Morning Oregonian.

PORTLAND, OREGON: WEDNESDAY MORNING, MAY 21, 1884. NO. 7499

GREAT OVERLAND ROUTE
Northern Pacific R.R.
2,278 MILES
The Shortest Line to Chicago
East, and the Only Line Running
THROUGH CARS
Portland and St. Paul and Return
REMEMBER THAT TICKETS
THE NORTHERN PACIFIC
Is the Only Line Running
PASSENGER TRAINS
PULLMAN PALACE SLEEPERS
PALACE DINING CARS
LUXURIANT DAY COACHES
EMIGRANT SLEEPERS
From
WASHINGTON AND OREGON
TO THE EAST
See That Your Tickets Read
VIA THE NORTHERN PACIFIC R.R.
& ST. PAUL & MINNEAPOLIS
And Thereby Avoid Change of Cars
Leave Portland at 7:00 P.M. daily for St. Paul and Minneapolis. Connections made at St. Paul to all points East, South and Southwest.
PACIFIC DIVISION
Leave Portland: (S. P. R. R.) 8:00 A.M. Daily
New Tacoma Route Express at 5:00 P.M. Daily
No Co'nbova for all points in connection.
Trains run daily, except Sunday.
CHAS. S. FEE, Gen'l Pass. Agt., St. Paul.
A. D. CHARLTON, Gen'l Pass. Agt., Portland.
A. L. MAXWELL, Ticket Agent, Portland.

Oregon Ry & Nav Co
OCEAN STEAMERS
Leave Portland ... Leave Ash-st. Dock
For San Francisco, Cal.
State of California ... April 21 Columbia ... April 26
Columbia ... May 1 Oregon ... May 6
Oregon ... May 11 State of California ... May 16
State of California ... May 21 Columbia ... May 26
Columbia ... May 31 Oregon ... June 5
Oregon ... June 10 State of California ... June 15
Columbia ... June 20 Oregon ... June 25
Oregon ... July 5 State of California ... July 10
Columbia ... July 15 Oregon ... July 20
Oregon ... July 30 State of California ... August 4
Columbia ... August 9 Oregon ... August 14
Oregon ... August 24 State of California ... August 29
Columbia ... September 3 Oregon ... September 8
Oregon ... September 18 State of California ... September 23
Columbia ... September 28 Oregon ... October 3
Oregon ... October 13 State of California ... October 18
Columbia ... October 23 Oregon ... October 28
Oregon ... November 7 State of California ... November 12
Columbia ... November 17 Oregon ... November 22
Oregon ... December 2 State of California ... December 7
Columbia ... December 12 Oregon ... December 17
Oregon ... December 27 State of California ... January 1
Columbia ... January 6 Oregon ... January 11
Oregon ... January 21 State of California ... January 26
Columbia ... January 31 Oregon ... February 5
Oregon ... February 15 State of California ... February 20
Columbia ... February 25 Oregon ... March 1
Oregon ... March 11 State of California ... March 16
Columbia ... March 21 Oregon ... March 26
Oregon ... April 5 State of California ... April 10
Columbia ... April 15 Oregon ... April 20
Oregon ... April 30 State of California ... May 5
Columbia ... May 10 Oregon ... May 15
Oregon ... May 25 State of California ... May 30
Columbia ... June 4 Oregon ... June 9
Oregon ... June 19 State of California ... June 24
Columbia ... June 29 Oregon ... July 4
Oregon ... July 14 State of California ... July 19
Columbia ... July 24 Oregon ... July 29
Oregon ... August 8 State of California ... August 13
Columbia ... August 18 Oregon ... August 23
Oregon ... September 2 State of California ... September 7
Columbia ... September 12 Oregon ... September 17
Oregon ... September 27 State of California ... October 2
Columbia ... October 7 Oregon ... October 12
Oregon ... October 22 State of California ... October 27
Columbia ... November 1 Oregon ... November 6
Oregon ... November 16 State of California ... November 21
Columbia ... November 26 Oregon ... December 1
Oregon ... December 11 State of California ... December 16
Columbia ... December 21 Oregon ... December 26
Oregon ... January 5 State of California ... January 10
Columbia ... January 15 Oregon ... January 20
Oregon ... January 30 State of California ... February 4
Columbia ... February 9 Oregon ... February 14
Oregon ... February 24 State of California ... February 29
Columbia ... March 5 Oregon ... March 10
Oregon ... March 20 State of California ... March 25
Columbia ... March 30 Oregon ... April 4
Oregon ... April 14 State of California ... April 19
Columbia ... April 24 Oregon ... April 29
Oregon ... May 9 State of California ... May 14
Columbia ... May 19 Oregon ... May 24
Oregon ... June 3 State of California ... June 8
Columbia ... June 13 Oregon ... June 18
Oregon ... June 28 State of California ... July 3
Columbia ... July 8 Oregon ... July 13
Oregon ... July 23 State of California ... July 28
Columbia ... August 2 Oregon ... August 7
Oregon ... August 17 State of California ... August 22
Columbia ... August 27 Oregon ... September 1
Oregon ... September 11 State of California ... September 16
Columbia ... September 21 Oregon ... September 26
Oregon ... October 6 State of California ... October 11
Columbia ... October 16 Oregon ... October 21
Oregon ... October 31 State of California ... November 5
Columbia ... November 10 Oregon ... November 15
Oregon ... November 25 State of California ... November 30
Columbia ... December 5 Oregon ... December 10
Oregon ... December 20 State of California ... December 25
Columbia ... December 30 Oregon ... January 4
Oregon ... January 14 State of California ... January 19
Columbia ... January 24 Oregon ... January 29
Oregon ... February 8 State of California ... February 13
Columbia ... February 18 Oregon ... February 23
Oregon ... March 4 State of California ... March 9
Columbia ... March 14 Oregon ... March 19
Oregon ... March 29 State of California ... April 3
Columbia ... April 8 Oregon ... April 13
Oregon ... April 23 State of California ... April 28
Columbia ... May 3 Oregon ... May 8
Oregon ... May 18 State of California ... May 23
Columbia ... May 28 Oregon ... June 2
Oregon ... June 12 State of California ... June 17
Columbia ... June 22 Oregon ... June 27
Oregon ... July 7 State of California ... July 12
Columbia ... July 17 Oregon ... July 22
Oregon ... August 1 State of California ... August 6
Columbia ... August 11 Oregon ... August 16
Oregon ... August 26 State of California ... August 31
Columbia ... September 5 Oregon ... September 10
Oregon ... September 20 State of California ... September 25
Columbia ... September 30 Oregon ... October 5
Oregon ... October 15 State of California ... October 20
Columbia ... October 25 Oregon ... October 30
Oregon ... November 9 State of California ... November 14
Columbia ... November 19 Oregon ... November 24
Oregon ... December 4 State of California ... December 9
Columbia ... December 14 Oregon ... December 19
Oregon ... December 29 State of California ... January 3
Columbia ... January 8 Oregon ... January 13
Oregon ... January 23 State of California ... January 28
Columbia ... February 2 Oregon ... February 7
Oregon ... February 17 State of California ... February 22
Columbia ... February 27 Oregon ... March 3
Oregon ... March 13 State of California ... March 18
Columbia ... March 23 Oregon ... March 28
Oregon ... April 7 State of California ... April 12
Columbia ... April 17 Oregon ... April 22
Oregon ... May 2 State of California ... May 7
Columbia ... May 12 Oregon ... May 17
Oregon ... May 27 State of California ... June 1
Columbia ... June 6 Oregon ... June 11
Oregon ... June 21 State of California ... June 26
Columbia ... July 1 Oregon ... July 6
Oregon ... July 16 State of California ... July 21
Columbia ... July 26 Oregon ... July 31
Oregon ... August 10 State of California ... August 15
Columbia ... August 20 Oregon ... August 25
Oregon ... September 4 State of California ... September 9
Columbia ... September 14 Oregon ... September 19
Oregon ... September 29 State of California ... October 4
Columbia ... October 9 Oregon ... October 14
Oregon ... October 24 State of California ... October 29
Columbia ... November 3 Oregon ... November 8
Oregon ... November 18 State of California ... November 23
Columbia ... November 28 Oregon ... December 3
Oregon ... December 13 State of California ... December 18
Columbia ... December 23 Oregon ... December 28
Oregon ... January 7 State of California ... January 12
Columbia ... January 17 Oregon ... January 22
Oregon ... February 1 State of California ... February 6
Columbia ... February 11 Oregon ... February 16
Oregon ... February 26 State of California ... March 2
Columbia ... March 7 Oregon ... March 12
Oregon ... March 22 State of California ... March 27
Columbia ... April 1 Oregon ... April 6
Oregon ... April 16 State of California ... April 21
Columbia ... April 26 Oregon ... May 1
Oregon ... May 11 State of California ... May 16
Columbia ... May 21 Oregon ... May 26
Oregon ... June 5 State of California ... June 10
Columbia ... June 15 Oregon ... June 20
Oregon ... June 30 State of California ... July 5
Columbia ... July 10 Oregon ... July 15
Oregon ... July 25 State of California ... July 30
Columbia ... August 4 Oregon ... August 9
Oregon ... August 19 State of California ... August 24
Columbia ... August 29 Oregon ... September 3
Oregon ... September 13 State of California ... September 18
Columbia ... September 23 Oregon ... September 28
Oregon ... October 8 State of California ... October 13
Columbia ... October 18 Oregon ... October 23
Oregon ... November 2 State of California ... November 7
Columbia ... November 12 Oregon ... November 17
Oregon ... November 27 State of California ... December 2
Columbia ... December 7 Oregon ... December 12
Oregon ... December 22 State of California ... December 27
Columbia ... January 1 Oregon ... January 6
Oregon ... January 16 State of California ... January 21
Columbia ... January 26 Oregon ... January 31
Oregon ... February 10 State of California ... February 15
Columbia ... February 20 Oregon ... February 25
Oregon ... March 6 State of California ... March 11
Columbia ... March 16 Oregon ... March 21
Oregon ... March 31 State of California ... April 5
Columbia ... April 10 Oregon ... April 15
Oregon ... April 25 State of California ... April 30
Columbia ... May 5 Oregon ... May 10
Oregon ... May 20 State of California ... May 25
Columbia ... May 30 Oregon ... June 4
Oregon ... June 14 State of California ... June 19
Columbia ... June 24 Oregon ... June 29
Oregon ... July 9 State of California ... July 14
Columbia ... July 19 Oregon ... July 24
Oregon ... August 3 State of California ... August 8
Columbia ... August 13 Oregon ... August 18
Oregon ... August 28 State of California ... September 2
Columbia ... September 7 Oregon ... September 12
Oregon ... September 22 State of California ... September 27
Columbia ... October 2 Oregon ... October 7
Oregon ... October 17 State of California ... October 22
Columbia ... October 27 Oregon ... November 1
Oregon ... November 11 State of California ... November 16
Columbia ... November 21 Oregon ... November 26
Oregon ... December 6 State of California ... December 11
Columbia ... December 16 Oregon ... December 21
Oregon ... December 31 State of California ... January 5
Columbia ... January 10 Oregon ... January 15
Oregon ... January 25 State of California ... January 30
Columbia ... February 4 Oregon ... February 9
Oregon ... February 19 State of California ... February 24
Columbia ... March 1 Oregon ... March 6
Oregon ... March 16 State of California ... March 21
Columbia ... March 26 Oregon ... March 31
Oregon ... April 10 State of California ... April 15
Columbia ... April 20 Oregon ... April 25
Oregon ... May 5 State of California ... May 10
Columbia ... May 15 Oregon ... May 20
Oregon ... May 30 State of California ... June 4
Columbia ... June 9 Oregon ... June 14
Oregon ... June 24 State of California ... June 29
Columbia ... July 4 Oregon ... July 9
Oregon ... July 19 State of California ... July 24
Columbia ... July 29 Oregon ... August 3
Oregon ... August 13 State of California ... August 18
Columbia ... August 23 Oregon ... August 28
Oregon ... September 7 State of California ... September 12
Columbia ... September 17 Oregon ... September 22
Oregon ... October 2 State of California ... October 7
Columbia ... October 12 Oregon ... October 17
Oregon ... October 27 State of California ... November 1
Columbia ... November 6 Oregon ... November 11
Oregon ... November 21 State of California ... November 26
Columbia ... December 1 Oregon ... December 6
Oregon ... December 16 State of California ... December 21
Columbia ... December 26 Oregon ... December 31
Oregon ... January 10 State of California ... January 15
Columbia ... January 20 Oregon ... January 25
Oregon ... February 4 State of California ... February 9
Columbia ... February 14 Oregon ... February 19
Oregon ... February 29 State of California ... March 5
Columbia ... March 10 Oregon ... March 15
Oregon ... March 25 State of California ... March 30
Columbia ... April 4 Oregon ... April 9
Oregon ... April 19 State of California ... April 24
Columbia ... April 29 Oregon ... May 4
Oregon ... May 14 State of California ... May 19
Columbia ... May 24 Oregon ... May 29
Oregon ... June 8 State of California ... June 13
Columbia ... June 18 Oregon ... June 23
Oregon ... July 3 State of California ... July 8
Columbia ... July 13 Oregon ... July 18
Oregon ... July 28 State of California ... August 2
Columbia ... August 7 Oregon ... August 12
Oregon ... August 22 State of California ... August 27
Columbia ... September 1 Oregon ... September 6
Oregon ... September 16 State of California ... September 21
Columbia ... September 26 Oregon ... October 1
Oregon ... October 11 State of California ... October 16
Columbia ... October 21 Oregon ... October 26
Oregon ... November 5 State of California ... November 10
Columbia ... November 15 Oregon ... November 20
Oregon ... November 30 State of California ... December 5
Columbia ... December 10 Oregon ... December 15
Oregon ... December 25 State of California ... December 30
Columbia ... January 4 Oregon ... January 9
Oregon ... January 19 State of California ... January 24
Columbia ... January 29 Oregon ... February 3
Oregon ... February 13 State of California ... February 18
Columbia ... February 23 Oregon ... February 28
Oregon ... March 8 State of California ... March 13
Columbia ... March 18 Oregon ... March 23
Oregon ... April 2 State of California ... April 7
Columbia ... April 12 Oregon ... April 17
Oregon ... April 27 State of California ... May 2
Columbia ... May 7 Oregon ... May 12
Oregon ... May 22 State of California ... May 27
Columbia ... June 1 Oregon ... June 6
Oregon ... June 16 State of California ... June 21
Columbia ... June 26 Oregon ... July 1
Oregon ... July 11 State of California ... July 16
Columbia ... July 21 Oregon ... July 26
Oregon ... August 5 State of California ... August 10
Columbia ... August 15 Oregon ... August 20
Oregon ... August 30 State of California ... September 4
Columbia ... September 9 Oregon ... September 14
Oregon ... September 24 State of California ... September 29
Columbia ... October 4 Oregon ... October 9
Oregon ... October 19 State of California ... October 24
Columbia ... October 29 Oregon ... November 3
Oregon ... November 13 State of California ... November 18
Columbia ... November 23 Oregon ... November 28
Oregon ... December 8 State of California ... December 13
Columbia ... December 18 Oregon ... December 23
Oregon ... January 2 State of California ... January 7
Columbia ... January 12 Oregon ... January 17
Oregon ... January 27 State of California ... February 1
Columbia ... February 6 Oregon ... February 11
Oregon ... February 21 State of California ... February 26
Columbia ... March 3 Oregon ... March 8
Oregon ... March 18 State of California ... March 23
Columbia ... March 28 Oregon ... April 2
Oregon ... April 12 State of California ... April 17
Columbia ... April 22 Oregon ... April 27
Oregon ... May 7 State of California ... May 12
Columbia ... May 17 Oregon ... May 22
Oregon ... June 1 State of California ... June 6
Columbia ... June 11 Oregon ... June 16
Oregon ... June 26 State of California ... July 1
Columbia ... July 6 Oregon ... July 11
Oregon ... July 21 State of California ... July 26
Columbia ... July 31 Oregon ... August 5
Oregon ... August 15 State of California ... August 20
Columbia ... August 25 Oregon ... August 30
Oregon ... September 9 State of California ... September 14
Columbia ... September 19 Oregon ... September 24
Oregon ... October 4 State of California ... October 9
Columbia ... October 14 Oregon ... October 19
Oregon ... October 29 State of California ... November 3
Columbia ... November 8 Oregon ... November 13
Oregon ... November 23 State of California ... November 28
Columbia ... December 3 Oregon ... December 8
Oregon ... December 18 State of California ... December 23
Columbia ... December 28 Oregon ... January 2
Oregon ... January 12 State of California ... January 17
Columbia ... January 22 Oregon ... January 27
Oregon ... February 6 State of California ... February 11
Columbia ... February 16 Oregon ... February 21
Oregon ... March 2 State of California ... March 7
Columbia ... March 12 Oregon ... March 17
Oregon ... March 27 State of California ... April 1
Columbia ... April 6 Oregon ... April 11
Oregon ... April 21 State of California ... April 26
Columbia ... May 1 Oregon ... May 6
Oregon ... May 16 State of California ... May 21
Columbia ... May 26 Oregon ... May 31
Oregon ... June 10 State of California ... June 15
Columbia ... June 20 Oregon ... June 25
Oregon ... July 5 State of California ... July 10
Columbia ... July 15 Oregon ... July 20
Oregon ... July 30 State of California ... August 4
Columbia ... August 9 Oregon ... August 14
Oregon ... August 24 State of California ... August 29
Columbia ... September 3 Oregon ... September 8
Oregon ... September 18 State of California ... September 23
Columbia ... September 28 Oregon ... October 3
Oregon ... October 13 State of California ... October 18
Columbia ... October 23 Oregon ... October 28
Oregon ... November 7 State of California ... November 12
Columbia ... November 17 Oregon ... November 22
Oregon ... December 2 State of California ... December 7
Columbia ... December 12 Oregon ... December 17
Oregon ... December 27 State of California ... January 1
Columbia ... January 6 Oregon ... January 11
Oregon ... January 21 State of California ... January 26
Columbia ... January 31 Oregon ... February 5
Oregon ... February 15 State of California ... February 20
Columbia ... February 25 Oregon ... March 1
Oregon ... March 11 State of California ... March 16
Columbia ... March 21 Oregon ... March 26
Oregon ... April 5 State of California ... April 10
Columbia ... April 15 Oregon ... April 20
Oregon ... April 30 State of California ... May 5
Columbia ... May 10 Oregon ... May 15
Oregon ... May 25 State of California ... May 30
Columbia ... June 4 Oregon ... June 9
Oregon ... June 19 State of California ... June 24
Columbia ... June 29 Oregon ... July 4
Oregon ... July 14 State of California ... July 19
Columbia ... July 24 Oregon ... July 29
Oregon ... August 8 State of California ... August 13
Columbia ... August 18 Oregon ... August 23
Oregon ... September 2 State of California ... September 7
Columbia ... September 12 Oregon ... September 17
Oregon ... September 27 State of California ... October 2
Columbia ... October 7 Oregon ... October 12
Oregon ... October 22 State of California ... October 27
Columbia ... November 1 Oregon ... November 6
Oregon ... November 16 State of California ... November 21
Columbia ... November 26 Oregon ... December 1
Oregon ... December 11 State of California ... December 16
Columbia ... December 21 Oregon ... December 26
Oregon ... January 5 State of California ... January 10
Columbia ... January 15 Oregon ... January 20
Oregon ... January 30 State of California ... February 4
Columbia ... February 9 Oregon ... February 14
Oregon ... February 24 State of California ... February 29
Columbia ... March 5 Oregon ... March 10
Oregon ... March 20 State of California ... March 25
Columbia ... March 30 Oregon ... April 4
Oregon ... April 14 State of California ... April 19
Columbia ... April 24 Oregon ... April 29
Oregon ... May 9 State of California ... May 14
Columbia ... May 19 Oregon ... May 24
Oregon ... June 3 State of California ... June 8
Columbia ... June 13 Oregon ... June 18
Oregon ... June 28 State of California ... July 3
Columbia ... July 8 Oregon ... July 13
Oregon ... July 23 State of California ... July 28
Columbia ... August 2 Oregon ... August 7
Oregon ... August 17 State of California ... August 22
Columbia ... August 27 Oregon ... September 1
Oregon ... September 11 State of California ... September 16
Columbia ... September 21 Oregon ... September 26
Oregon ... October 6 State of California ... October 11
Columbia ... October 16 Oregon ... October 21
Oregon ... October 31 State of California ... November 5
Columbia ... November 10 Oregon ... November 15
Oregon ... November 25 State of California ... November 30
Columbia ... December 5 Oregon ... December 10
Oregon ... December 20 State of California ... December 25
Columbia ... December 30 Oregon ... January 4
Oregon ... January 14 State of California ... January 19
Columbia ... January 24 Oregon ... January 29
Oregon ... February 8 State of California ... February 13
Columbia ... February 18 Oregon ... February 23
Oregon ... March 4 State of California ... March 9
Columbia ... March 14 Oregon ... March 19
Oregon ... March 29 State of California ... April 3
Columbia ... April 8 Oregon ... April 13
Oregon ... April 23 State of California ... April 28
Columbia ... May 3 Oregon ... May 8
Oregon ... May 18 State of California ... May 23
Columbia ... May 28 Oregon ... June 2
Oregon ... June 12 State of California ... June 17
Columbia ... June 22 Oregon ... June 27
Oregon ... July 7 State of California ... July 12
Columbia ... July 17 Oregon ... July 22
Oregon ... August 1 State of California ... August 6
Columbia ... August 11 Oregon ... August 16
Oregon ... August 26 State of California ... August 31
Columbia ... September 5 Oregon ... September 10
Oregon ... September 20 State of California ... September 25
Columbia ... September 30 Oregon ... October 5
Oregon ... October 15 State of California ... October 20
Columbia ... October 25 Oregon ... October 30
Oregon ... November 9 State of California ... November 14
Columbia ... November 19 Oregon ... November 24
Oregon ... December 4 State of California ... December 9
Columbia ... December 14 Oregon ... December 19
Oregon ... December 29 State of California ... January 3
Columbia ... January 8 Oregon ... January 13
Oregon ... January 23 State of California ... January 28
Columbia ... February 2 Oregon ... February 7
Oregon ... February 17 State of California ... February 22
Columbia ... February 27 Oregon ... March 3
Oregon ... March 13 State of California ... March 18
Columbia ... March 23 Oregon ... March 28
Oregon ... April 7 State of California ... April 12
Columbia ... April 17 Oregon ... April 22
Oregon ... May 2 State of California ... May 7
Columbia ... May 12 Oregon ... May 17
Oregon ... May 27 State of California ... June 1
Columbia ... June 6 Oregon ... June 11
Oregon ... June 21 State of California ... June 26
Columbia ... July 1 Oregon ... July 6
Oregon ... July 16 State of California ... July 21
Columbia ... July 26 Oregon ... July 31
Oregon ... August 10 State of California ... August 15
Columbia ... August 20 Oregon ... August 25
Oregon ... September 4 State of California ... September 9
Columbia ... September 14 Oregon ... September 19
Oregon ... September 29 State of California ... October 4
Columbia ... October 9 Oregon ... October 14
Oregon ... October 24 State of California ... October 29
Columbia ... November 3 Oregon ... November 8
Oregon ... November 18 State of California ... November 23
Columbia ... November 28 Oregon ... December 3
Oregon ... December 13 State of California ... December 18
Columbia ... December 23 Oregon ... December 28
Oregon ... January 7 State of California ... January 12
Columbia ... January 17 Oregon ... January 22
Oregon ... February 1 State of California ... February 6
Columbia ... February 11 Oregon ... February 16
Oregon ... February 26 State of California ... March 2
Columbia ... March 7 Oregon ... March 12
Oregon ... March 22 State of California ... March 27
Columbia ... April 1 Oregon ... April 6
Oregon ... April 16 State of California ... April 21
Columbia ... April 26 Oregon ... May 1
Oregon ... May 11 State of California ... May 16
Columbia ... May 21 Oregon ... May 26
Oregon ... June 5 State of California ... June 10
Columbia ... June 15 Oregon ... June 20
Oregon ... June 30 State of California ... July 5
Columbia ... July 10 Oregon ... July 15
Oregon ... July 25 State of California ... July 30
Columbia ... August 4 Oregon ... August 9
Oregon ... August 19 State of California ... August 24
Columbia ... August 29 Oregon ... September 3
Oregon ... September 13 State of California ... September 18
Columbia ... September 23 Oregon ... September 28
Oregon ... October 8 State of California ... October 13
Columbia ... October 18 Oregon ... October 23
Oregon ... November 2 State of California ... November 7
Columbia ... November 12 Oregon ... November 17
Oregon ... November 27 State of California ... December 2
Columbia ... December 7 Oregon ... December 12
Oregon ... December 22 State of California ... December 27
Columbia ... January 1 Oregon ... January 6
Oregon ... January 16 State of California ... January 21
Columbia ... January 26 Oregon ... January 31
Oregon ... February 10 State of California ... February 15
Columbia ... February 20 Oregon ... February 25
Oregon ... March 6 State of California ... March 11
Columbia ... March 16 Oregon ... March 21
Oregon ... March 31 State of California ... April 5
Columbia ... April 10 Oregon ... April 15
Oregon ... April 25 State of California ... April 30
Columbia ... May 5 Oregon ... May 10
Oregon ... May 20 State of California ... May 25
Columbia ... May 30 Oregon ... June 4
Oregon ... June 14 State of California ... June 19
Columbia ... June 24 Oregon ... June 29
Oregon ... July 9 State of California ... July 14
Columbia ... July 19 Oregon ... July 24
Oregon ... August 3 State of California ... August 8
Columbia ... August 13 Oregon ... August 18
Oregon ... August 28 State of California ... September 2
Columbia ... September 7 Oregon ... September 12
Oregon ... September 22 State of California ... September 27
Columbia ... October 2 Oregon ... October 7
Oregon ... October 17 State of California ... October 22
Columbia ... October 27 Oregon ... November 1
Oregon ... November 11 State of California ... November 16
Columbia ... November 21 Oregon ... November 26
Oregon ... December 6 State of California ... December 11
Columbia ... December 16 Oregon ... December 21
Oregon ... December 31 State of California ... January 5
Columbia ... January 10 Oregon ... January 15
Oregon ... January 25 State of California ... January 30
Columbia ... February 4 Oregon ... February 9
Oregon ... February 19 State of California ... February 24
Columbia ... March 1 Oregon ... March 6
Oregon ... March 16 State of California ... March 21
Columbia ... March 26 Oregon ... March 31
Oregon ... April 10 State of California ... April 15
Columbia ... April 20 Oregon ... April 25
Oregon ... May 5 State of California ... May 10
Columbia ... May 15 Oregon ... May 20
Oregon ... May 30 State of California ... June 4
Columbia ... June 9 Oregon ... June 14
Oregon ... June 24 State of California ... June 29
Columbia ... July 4 Oregon ... July 9
Oregon ... July 19 State of California ... July 24
Columbia ... July 29 Oregon ... August 3
Oregon ... August 13 State of California ... August 18
Columbia ... August 23 Oregon ... August 28
Oregon ... September 7 State of California ... September 12
Columbia ... September 17 Oregon ... September 22
Oregon ... October 2 State of California ... October 7
Columbia ... October 12 Oregon ... October 17
Oregon ... October 27 State of California ... November 1
Columbia ... November 6 Oregon ... November 11
Oregon ... November 21 State of California ... November 26
Columbia ... December 1 Oregon ... December 6
Oregon ... December 16 State of California ... December 21
Columbia ... December 26 Oregon ... December 31
Oregon ... January 10 State of California ... January 15
Columbia ... January 20 Oregon ... January 25
Oregon ... February 4 State of California ... February 9
Columbia ... February 14 Oregon ... February 19
Oregon ... February 29 State of California ... March 5
Columbia ... March 10 Oregon ... March 15
Oregon ... March 25 State of California ... March 30
Columbia ... April 4 Oregon ... April 9
Oregon ... April 19 State of California ... April 24
Columbia ... April 29 Oregon ... May 4
Oregon ... May 14 State of California ... May 19
Columbia ... May 24 Oregon ... May 29
Oregon ... June 8 State of California ... June 13
Columbia ... June 18 Oregon ... June 23
Oregon ... July 3 State of California ... July 8
Columbia ... July 13 Oregon ... July 18
Oregon ... July 28 State of California ... August 2
Columbia ... August 7 Oregon ... August 12
Oregon ... August 22 State of California ... August 27
Columbia ... September 1 Oregon ... September 6
Oregon ... September 16 State of California ... September 21
Columbia ... September 26 Oregon ... October 1
Oregon ... October 11 State of California ... October 16
Columbia ... October 21 Oregon ... October 26
Oregon ... November 5 State of California ... November 10
Columbia ... November 15 Oregon ... November 20
Oregon ... November 30 State of California ... December 5
Columbia ... December 10 Oregon ... December 15
Oregon ... December 25 State of California ... December 30
Columbia ... January 4 Oregon ... January 9
Oregon ... January 19 State of California ... January 24
Columbia ... January 29 Oregon ... February 3
Oregon ... February 13 State of California ... February 18
Columbia ... February 23 Oregon ... February 28
Oregon ... March 8 State of California ... March 13
Columbia ... March 18 Oregon ... March 23
Oregon ... April 2 State of California ... April 7
Columbia ... April 12 Oregon ... April 17
Oregon ... April 27 State of California ... May 2
Columbia ... May 7 Oregon ... May 12
Oregon ... May 22 State of California ... May 27
Columbia ... June 1 Oregon ... June 6
Oregon ... June 16 State of California ... June 21
Columbia ... June 26 Oregon ... July 1
Oregon ... July 11 State of California ... July 16
Columbia ... July 21 Oregon ... July 26
Oregon ... August 5 State of California ... August 10
Columbia ... August 15 Oregon ... August 20
Oregon ... August 30 State of California ... September 4
Columbia ... September 9 Oregon ... September 14
Oregon ... September 24 State of California ... September 29
Columbia ... October 4 Oregon ... October 9
Oregon ... October 19 State of California ... October 24
Columbia ... October 29 Oregon ... November 3
Oregon ... November 13 State of California ... November 18
Columbia ... November 23 Oregon ... November 28
Oregon ... December 8 State of California ... December 13
Columbia ... December 18 Oregon ... December 23
Oregon ... January 2 State of California ... January 7
Columbia ... January 12 Oregon ... January 17
Oregon ... January 27 State of California ... February 1
Columbia ... February 6 Oregon ... February 11
Oregon ... February 21 State of California ... February 26
Columbia ... March 3 Oregon ... March 8
Oregon ... March 18 State of California ... March 23
Columbia ... March 28 Oregon ... April 2
Oregon ... April 12 State of California ... April 17
Columbia ... April 22 Oregon ... April 27
Oregon ... May 7 State of California ... May 12
Columbia ... May 17 Oregon ... May 22
Oregon ... June 1 State of California ... June 6
Columbia ... June 11 Oregon ... June 16
Oregon ... June 26 State of California ... July 1
Columbia ... July 6 Oregon ... July 11
Oregon ... July 21 State of California ... July 26
Columbia ... July 31 Oregon ... August 5
Oregon ... August 15 State of California ... August 20
Columbia ... August 25 Oregon ... August 30
Oregon ... September 9 State of California ... September 14
Columbia ... September 19 Oregon ... September 24
Oregon ... October 4 State of California ... October 9
Columbia ... October 14 Oregon ... October 19
Oregon ... October 29 State of California ... November 3
Columbia ... November 8 Oregon ... November 13
Oregon ... November 23 State of California ... November 28
Columbia ... December 3 Oregon ... December 8
Oregon ... December 18 State of California ... December 23
Columbia ... December 28 Oregon ... January 2
Oregon ... January 12 State of California ... January 17
Columbia ... January 22 Oregon ... January 27
Oregon ... February 6 State of California ... February 11
Columbia ... February 16 Oregon ... February 21
Oregon ... March 2 State of California ... March 7
Columbia ... March 12 Oregon ... March 17
Oregon ... March 27 State of California ... April 1
Columbia ... April 6 Oregon ... April 11
Oregon ... April 21 State of California ... April 26
Columbia ... May 1 Oregon ... May 6
Oregon ... May 16 State of California ... May 21
Columbia ... May 26 Oregon ... May 31
Oregon ... June 10 State of California ... June 15
Columbia ... June 20 Oregon ... June 25
Oregon ... July 5 State of California ... July 10
Columbia ... July 15 Oregon ... July 20
Oregon ... July 30 State of California ... August 4
Columbia ... August 9 Oregon ... August 14
Oregon ... August 24 State of California ... August 29
Columbia ... September 3 Oregon ... September 8
Oregon ... September 18 State of California ... September 23
Columbia ... September 28 Oregon ... October 3
Oregon ... October 13 State of California ... October 18
Columbia ... October 23 Oregon ... October 28
Oregon ... November 7 State of California ... November 12
Columbia ... November 17 Oregon ... November 22
Oregon ... December 2 State of California ... December 7
Columbia ... December 12 Oregon ... December 17
Oregon ... December 27 State of California ... January 1
Columbia ... January 6 Oregon ... January 11
Oregon ... January 21 State of California ... January 26
Columbia ... January 31 Oregon ... February 5
Oregon ... February 15 State of California ... February 20
Columbia ... February 25 Oregon ... March 1
Oregon ... March 11 State of California ... March 16
Columbia ... March 21 Oregon ... March 26
Oregon ... April 5 State of California ... April 10
Columbia ... April 15 Oregon ... April 20
Oregon ... April 30 State of California ... May 5
Columbia ... May 10 Oregon ... May 15
Oregon ... May 25 State of California ... May 30
Columbia ... June 4 Oregon ... June 9
Oregon ... June 19 State of California ... June 24
Columbia ... June 29 Oregon ... July 4
Oregon ... July 14 State of California ... July 19
Columbia ... July 24 Oregon ... July 29
Oregon ... August 8 State of California ... August 13
Columbia ... August 18 Oregon ... August 23
Oregon ... September 2 State of California ... September 7
Columbia ... September 12 Oregon ... September 17
Oregon ... September 27 State of California ... October 2
Columbia ... October 7 Oregon ... October 12
Oregon ... October 22 State of California ... October 27
Columbia ... November 1 Oregon ... November 6
Oregon ... November 16 State of California ... November 21
Columbia ... November 26 Oregon ... December 1
Oregon ... December 11 State of California ... December 16
Columbia ... December 21 Oregon ... December 26
Oregon ... January 5 State of California ... January 10
Columbia ... January 15 Oregon ... January 20
Oregon ... January 30 State of California ... February 4
Columbia ... February 9 Oregon ... February 14
Oregon ... February 24 State of California ... February 29
Columbia ... March 5 Oregon ... March 10
Oregon ... March 20 State of California ... March 25
Columbia ... March 30 Oregon ... April 4
Oregon ... April 14 State of California ... April 19
Columbia ... April 24 Oregon ... April 29
Oregon ... May 9 State of California ... May 14
Columbia ... May 19 Oregon ... May 24
Oregon ... June 3 State of California ... June 8
Columbia ... June 13 Oregon ... June 18
Oregon ... June 28 State of California ... July 3
Columbia ... July 8 Oregon ... July 13
Oregon ... July 23 State of California ... July 28
Columbia ... August 2 Oregon ... August 7
Oregon ... August 17 State of California ... August 22
Columbia ... August 27 Oregon ... September 1
Oregon ... September 11 State of California ... September 16
Columbia ... September 21 Oregon ... September 26
Oregon ... October 6 State of California ... October 11
Columbia ... October 16 Oregon ... October 21
Oregon ... October 31 State of California ... November 5
Columbia ... November 10 Oregon ... November 15
Oregon ... November 25 State of California ... November 30
Columbia ... December 5 Oregon ... December 10
Oregon ... December 20 State of California ... December 25
Columbia ... December 30 Oregon ... January 4
Oregon ... January 14 State of California ... January 19
Columbia ... January 24 Oregon ... January 29
Oregon ... February 8 State of California ... February 13
Columbia ... February 18 Oregon ... February 23
Oregon ... March 4 State of California ... March 9
Columbia ... March 14 Oregon ... March 19
Oregon ... March 29 State of California ... April 3
Columbia ... April 8 Oregon ... April 13
Oregon ... April 23 State of California ... April 28
Columbia ... May 3 Oregon ... May 8
Oregon ... May 18 State of California ... May 23
Columbia ... May 28 Oregon ... June 2
Oregon ... June 12 State of California ... June 17
Columbia ... June 22 Oregon ... June 27
Oregon ... July 7 State of California ... July 12
Columbia ... July 17 Oregon ... July 22
Oregon ... August 1 State of California ... August 6
Columbia ... August 11 Oregon ... August 16
Oregon ... August 26 State of California ... August 31
Columbia ... September 5 Oregon ... September 10
Oregon ... September 20 State of California ... September 25
Columbia ... September 30 Oregon ... October 5
Oregon ... October 15 State of California ... October 20
Columbia ... October 25 Oregon ... October 30
Oregon ... November 9 State of California ... November 14
Columbia ... November 19 Oregon ... November 24
Oregon ... December 4 State of California ... December 9
Columbia ... December 14 Oregon ... December 19
Oregon ... December 29 State of California ... January 3
Columbia ... January 8 Oregon ... January 13
Oregon ... January 23 State of California ... January 28
Columbia ... February 2 Oregon ... February 7
Oregon ... February 17 State of California ... February 22
Columbia ... February 27 Oregon ... March 3
Oregon ... March 13 State of California ... March 18
Columbia ... March 23 Oregon ... March 28
Oregon ... April 7 State of California ... April 12
Columbia ... April 17 Oregon ... April 22
Oregon ... May 2 State of California ... May 7
Columbia ... May 12 Oregon ... May 17
Oregon ... May 27 State of California ... June 1
Columbia ... June 6 Oregon ... June 11
Oregon ... June 21 State of California ... June 26
Columbia ... July 1 Oregon ... July 6
Oregon ... July 16 State of California ... July 21
Columbia ... July 26 Oregon ... July 31
Oregon ... August 10 State of California ... August 15
Columbia ... August 20 Oregon ... August 25
Oregon ... September 4 State of California ... September 9
Columbia ... September 14 Oregon ... September 19
Oregon ... September 29 State of California ... October 4
Columbia ... October 9 Oregon ... October 14
Oregon ... October 24 State of California ... October 29
Columbia ... November 3 Oregon ... November 8
Oregon ... November 18 State of California ... November 23
Columbia ... November 28 Oregon ... December 3
Oregon ... December 13 State of California ... December 18
Columbia ... December 23 Oregon ... December 28
Oregon ... January 7 State of California ... January 12
Columbia ... January 17 Oregon ... January 22
Oregon ... February 1 State of California ... February 6
Colum

The Daily Oregonian

WEDNESDAY MORNING, MAY 21, 1884.

SPURIOUS INDEPENDENCE OK.

The *Standard* takes the trouble to quote from THE OREGONIAN of May, 1878, when an independent effort was made here, to which this journal gave its earnest support. But the matter which is quoted, while it fully justifies that independent effort, as pointedly condemns the present so-called independent movement. It was said of the independent ticket of 1878 by this paper that it was "not the product of officialism nor the outgrowth of a desire on the part of a few to manage politics in a professional way for personal ends." But the ticket now offered as "independent" is just that and nothing more. It springs solely out of officialism; that is, its origin is a combination of individuals of both parties who have alternately had possession of the offices at the court house. It is a combination to repossess the offices because they have great emoluments, accorded by those whose motive is personal revenge. Jeffery, who has been sheriff for two terms, and who knows what there is in the office, since its great emoluments laid for him the foundation of wealth, now wants it again, and he worked the "independent" machine to secure it; while Marshall, who has held official position at the court house for a number of years, went into the republican convention to get the clerkship, and failing to get it, was carried by his eagerness for the office into this pretended independent movement, in aiding which Jeffery had also done, his nomination by the so-called independents the condition of his adherence to the cause. This is the head and front, the spirit and backbone, of the "movement." Were it not for the emoluments of these offices there would be nothing whatever in it. It was worked up from both directions by old stagers who have had their day at the court house, and have now pooled their issues, some of them to get there again, and some of them working for revenge.

Again, in 1878 this paper said: "Behind this independent ticket is no system which promises personal reward. It is not in any sense an effort to work the thing for what there is in it." This negative definition of a true independent effort is just what the present involvement will not stand. On the contrary, it is essentially in effort to "work the thing for what there is in it." If not, why are these professional jobbers in office and politics at the front? Why should the management have been taken into the hands of the ex-sheriff and ex-clerks of both parties? Why should Ben Norden have been permitted to act as spokesman and general manager for the whole business of the double-ender convention? Either Norden or Jeffery, who are inseparable companions in politics, and alternates in seeking the office of sheriff, would now be the regular democratic candidate for the position if they thought their party strong enough to elect; and Marshall, had he got the republican nomination, which was almost within his reach, would be firmly of opinion that there was no need of an independent movement, no justification for it, and that everybody ought to "stand in" and elect him and the ticket.

THE OREGONIAN is not to be imposed on by this spurious kind of independence. As a ring movement it has no possible advantage over the worst of the "regular" rings, let the latter be what they may. And it is even worse in many ways, particularly in the hypocrisy that disclaims ring manipulation, and the greed for office which makes all possible effort to control nominations in the dominant party, and failing in that, turns to the other party and through it works up combinations to get them.

THE ELECTORAL COMMISSION.

The Springfield *Republican* calls attention to the fact that it was Senator Edmunds' peculiar fortune to offer to the electoral commission the only resolution which was adopted by a unanimous vote, as follows:

Resolved, That the certificate signed by F. A. Cronin, J. N. T. Miller and John Parker, purporting to cast the electoral vote of the state of Oregon, does not contain nor certify the constitutional votes to which said state is entitled.

This was the vote to which the governor of Oregon gave a certificate, and which was rejected by the unanimous vote of the fifteen members of the commission on the ground that the laws of Oregon made the secretary of state, and not the governor, the legal officer to certify the vote. Senator Edmunds' powerful and almost single-handed advocacy of the electoral commission against the party judgment of Morton, Garfield and the great body of the stalwarts was the most statesmanlike act of his life. He was one of the first to see that a compromise was necessary to prevent anarchy or civil strife, and he had the boldness to insist upon the good old-fashioned Vermont method of "leaving it out" when neither party would yield to the other. He displayed a breadth of view, and fertility of resource in its transaction, which entitles him to the gratitude of all the people who had nothing to gain from another civil war.

The Providence *Journal* says: "Unfortunately it seems as though the time had not come in which one might insist effectually upon some considerations, which, nevertheless will force themselves into view some day. The excessive taxation of the people by the national government; the silver coinage, and the late decision of the supreme court of the United States in relation to the currency, are not to be ignored by those who wish to take a reasonably long look ahead." These subjects are now more or less obscured by the shadow of the presidential campaign, but it is very dangerous for the party in power to neglect them, even at this time. There is a large and increasing number of voters, drawn from the ranks of both parties, last usually styling themselves independent republicans because most of them came from that organization, and because it comes nearest to their ideal of what a party should be, who are only interested in having a good government. The republican party can least afford to drift out of sympathy with these people.

Republican campaign engineers at Washington have been reading up the civil service law, and are wildly excited over a provision therein discovered. In substance, it declares that no officer or employe in any department of the government shall be permitted to contribute or collect money for political purposes under a penalty of $5000 fine and three years' imprisonment. The effect of the law is to prohibit congressmen or other federal officials who are members of the national or congressional or any campaign committee, from receiving contributions of money. They may harrah and make speeches and "boom the campaign in every way possible without the handling of money; but at that point the line is drawn. The apparent moral is that political campaigns must get on with less money, or else the office holders who are members of campaign committees must come down and out in favor of strictly private citizens.

The Chicago *Tribune* calls attention to the fact that the railroads of the United States are almost the only property incumbered by debt. Mercantile stocks are generally paid for, the stocks of grain and provisions in the cities are all paid for, the farmers owe very little money upon their farms, and there is plenty of money in the country. Only a small proportion of the visible wealth of the people is that carried as incumbrance, and if all the big men who now owned are thought to own that property should drop out of existence the property would be still there, equally at the service of the community as before.

The Philadelphia *American* says every Blaine man at Chicago will oppose the admission of Mr. Mahone's friends, and will demand recognition for the delegation headed by Dezendorf as the true representatives of the republican party in Virginia.

YOUNG MEN IN POLITICS.

It is said that one of the most striking features of the present national house of representatives, as viewed from the galleries, is the unusually large proportion of young men among the members. There is one member but 27 years old, and about fifty of his associates, or nearly a sixth of the whole number of representatives, are under 40 years of age. This characteristic is most marked on the democratic side of the chamber, where many of the gray-beards have given way to men who must seem to them mere boys. It is one of the hopeful signs at the south especially that the Bourbon age is yielding to the progressive youth. The democratic party has suffered for years from the dominance of leaders who had come down from a former generation, and who could not comprehend the new conditions. The men who had carried the south into the rebellion generally retained their prominence through the struggle, so that, when the democrats regained control of that section, they made their way back to congress, where not a few of them had sat before the war. They came out of a past era to legislate for a new one, and it is not strange that, with some conspicuous exceptions, they failed to adapt themselves to relations so novel. In a party sense, if in no higher sense, the democrats have continued to suffer, notwithstanding this infusion of new blood, from the power of the old fogies, like Eaton and Randall, who have not the courage to meet the new issues or the ability to learn the lessons of a new regime.

The republicans also are beginning to turn their old "war horses" out to grass, and call young men to the front. John D. Long, the most popular man of his party in Massachusetts, is but 45 years old. Theodore Roosevelt, the leader of republicans in the New York legislature and delegate at large to the Chicago convention, is but 26 years of age. Mayor Low of Brooklyn is not yet 35 years of age. The wealth of these two young men has of course helped them forward, but it takes a good deal besides a million of dollars to make a man certain himself with credit in the New York legislature, or in the state convention of his party. It takes brains, shrewdness, tact, superior powers of speech and self reliance, has more than all, a sympathy with the cause of the people and a cheerful temper, which wards off the feeling of disgust at the filthy pool of politics. Young Astor had more money than Roosevelt and Low combined, but his money did not endow him with any power to lead or shine in public life. He could draw a check with neatness and dispatch, but he could not inspire, organize or influence the actions of his fellow men. Politics is the history of men in business in this country, and it affords ample scope for the ambition of young men of intelligence and integrity who are not willing to be represented by the subterranean savages of civilization, who eagerly enter politics for what there is in it for themselves, rum or money according as their weaker side is animalism or avarice. It is sometimes mere indolence which keeps men of brains and purity from public life, an unwillingness to add to their regular work its disagreeable duties, and for this reason it is especially inspiriting to hear the breezy voice of a bright young man like Low or Roosevelt saying, "I have a large personal stake in good government and I propose, as a matter of business common sense, to have something to say about the passage or defeat of laws which seriously affect my happiness and welfare as a citizen." The state of New York is fortunate in having two such bright examples of what statesmen ought to be as Seth Low and Theodore Roosevelt.

LONGER LIFE.

It is beyond doubt that people in civilized countries live longer than people did a century or even a half century ago. In England this has been especially demonstrated. A comparison of figures obtained in the years 1838-54 with those of the five years beginning with 1876 and ending with 1880 shows a decline of from 28 to 52 per cent. in males at each five-year period from the age of 5 to that of 25, and a decrease of from 24 to 35 per cent. at each similar period from 5 to 35 among females. The effect has been to raise the mean duration of life among males from 39.9 to 41.9 years, and that among females from 41.9 to 45.3 years. This is a gain of two years in the average length of life among males, and of nearly three and a half years among females. The statistician who made this comparison also shows that by far the larger proportion of the increased duration of human life in England is lived at useful ages, and not as the dependent ages of either childhood or old age.

Sanitary science, so-called, is comparatively new. Its first principles are scarcely as yet mastered. But though sanitary reform is so modern an institution, its effects are already clearly visible. Vital statistics conclusively show that the death rate in civilized countries has been declining of late years, and they show further the decrease of mortality has resulted from the diminished number of deaths due to zymotic disease. It is this class of diseases that can be most clearly traced to poor drainage, bad drinking water, foul air and other such causes which may be largely removed. The efforts of health boards and other organizations for sanitary improvement have been chiefly devoted to the removal of these agencies in producing disease. The relation of cause and effect was never more clearly visible.

It would be hard to exaggerate the improvement in the condition of the people which this decline in the death rate and the lengthening of the period of life imply. They show that the importance of applying common sense principles to the sanitary conditions under which people live cannot easily be overstated. It must be remembered that it is only quite recently that many of these improvements have been put in operation, and that it is only the younger part of the population that has grown up under them. When they have been at work until a full generation has been brought up under their influence it is reasonable to expect that the gain in the duration of life will be even more marked. But even now there is no ground for doubt that the average period of human life is being steadily lengthened.

The ventilation of the scandals which have, unfortunately, become rife in army circles in Washington, is likely to reach a culminating point in the court martial of Judge Advocate General Swaim. It has for some time been apparent that the habits of garrison life, which are not so obnoxious, or at least so harmful, when they are relaxations from active duty in the field, become very injurious when the occupation is almost nominal, as in the detail service in Washington, and that, with the added temptations of city life, they have wrecked many honorable and gallant officers. It is a misfortune to the officers as well as to the service when they retain those coveted appointments, and the purpose of Secretary Lincoln to insist upon rotation and an impartial share of service for all, would have the best effect.

Indications all point to a heavy storm at the July convention at Chicago. Mr. Frank Hurd, member of congress from Ohio, says that the democratic convention will insert a tariff-for-revenue-only plank in the national platform; not only that, but the course pursued by the supporters of the Morrison bill will be formally approved; not only that, but the declaration of the convention will be so emphatic that "nothing will be left for a democrat to do but to indorse it or get out of the party."

Governor Cleveland has set his face toward the future in writing to a prominent democratic member of congress, expressing his regret that the motion to strike out the enacting clause of the Morrison bill was carried, and stating that he considers the attitude of the Randall democrats as a mistaken one, and declaring his opinion that ultimately the tariff reformers will win.

PRESS PITH.

"Boy wanted," is a sign in a window up town. It seems like tempting Providence. Better take them as they come.—*Rochester Express.*

When a wise man has to pay out two dollars with one cuticle, he always plants himself between the pair. That is to at least succeed saving his new hat.—*Rockland County Journal.*

The *Daily Graphic* says: "Mr. Ferdinand Ward has a shotgun given him years ago by the father of Boston Conkling." Does the *Graphic* mean to convey any suggestion for an appropriate use of that gun?—*Boston Post.*

In Sweden there is a law letting away the right of suffrage from every man who has been drunk three times. If such a law should be enforced here a six or seven men would have to be a the voting for the whole country.—*Burlington Free Press.*

First college man—"Who is that girl in that row-boat?" Second college man—"I never saw him before. Looks like a nice sort of a fellow, though." "Well, yes; he has rather a pleasant face, but—a—Dear paper, you know." "Is he a new boy in college?" "How do you know?" "Know Greek Custer! Why, he can't row."—*Philadelphia Call.*

Jones—"Have you heard what became of your country sport?" Smith—"No, and I don't want to. All I know is that she left a note behind saying that she had determined to go on the stage and know I was never on record." Jones—"Well, I suppose she found her level at last." Smith—"Yes, I suppose so. I saw her name in print the other day and saw a most enthusiastic notice of the success made by a new prima donna, and judging by the description of her performance, she is—a—a—as funny? That is impossible. My wife could not sing a note." Jones—"But she may have learned. The paper said she took the town by storm." Smith—"By storm, eh?" Jones—"Yes." Smith—"That's all."—*Evening Call.*

MEETING NOTICES.

Liquor Dealers' Union.—Meeting this (Wednesday) day at 3 P. M. Full attendance requested. By order of the PRESIDENT.

Portland Royal Arch Chapter No. 8.—Regular meeting of this Chapter will be held this (Wednesday) evening at Masonic Hall 7:30 o'clock. All Royal Arch Masons are invited to be present.

GUSTAF WILSON, Secretary.

BORN.

May 20, to the wife of M. Cowen, a son.

DIED.

In this city, May 19, Frederick Charles, son of N. E. and E. J. Mc Lee, aged 11 years and 2 days.

Friends and acquaintances are respectfully invited to attend the funeral from 130 Taylor, at 2 o'clock today.

At his home in Canemah, Clackamas county, May 16, of consumption, Mr. J. P. Shuchard, aged 46 years.

BUTTERICK'S PATTERNS for June, at Wasp Hair Store, 208 Yamhill street. 16s3

SHINDLER & CO., FURNITURE, Carpets, Wall Paper, 106 First street.

NEW TO-DAY.

EXPERT ACCOUNTANT.—BOOKS WRITTEN up. W. E. WOOD, room 11 Ainsworth block.

$100 WILL BUY AN UPRIGHT PIANO AT 106 Third street.

TO LET—THREE UNFURNISHED ROOMS. Address "D. G.," care this office. 21s 3

NEW PIANOS FOR RENT AT KOHLER & CHASE'S, 71 Morrison st.

WANTED AT LITTLE A'S HANDS TO WORK by the piece. Call at once 21s3

WANTED—A GIRL TO DO GENERAL HOUSEwork. Inquire at No. 267 Twelfth street. 21s1

GIRL WANTED FOR GENERAL HOUSEWORK; $30 E street, between Fifteenth and Sixteenth.

RAFFLE OF A LOT IN SEATTLE FOR THE benefit of Mrs. Day and children, Friday, May 23, at Cahalin's hall. 21s1

WANTED—HOUSE OF 6 OR 7 ROOMS WITH bath; state location and rent. Address "L," care Oregonian. 21s 2

WANTED—APPRENTICES TO LEARN TO make straw hats; at the Portland straw factory, 121 Alder street. 21s6

MUSLINS SOLD THIS WEEK—1 NICK CORN'S lot in Tacoma; price $60; to-day, W. MARSHALL, First and A streets. 21s1

ROOMS TO LET; WITH OR WITHOUT BOARD; for terms reasonable, MRS. E. VON HOSTRUP, 67½ Washington street. 21s1

NOTICE—MR. B. J. FOLSOM IS NO LONGER IN my employ. M. L. HOWARD, proprietor American Exchange Hotel.

WANTED—A GIRL COMPETENT TO DO GENeral housework in a family. Apply at JOHN R. FOSTER'S, cor Taylor and W. Park streets.

WANTED—A YOUNG MAN WHO IS REGULAR with his hours and of good temper in a wholesale house. Address "W.," care Oregonian office. 21s1

PARTNER WANTED—ONLY SMALL CAPITAL required; steady cash business; net profits $40 per month; TRAM & CO., 133 First street, up stairs.

STORE TO RENT—THE STORE ON THE southwest corner of First and Harrison streets, with 4 rooms in rear, for rent cheap. Inquire No. 193 First street. 21s3

THE OLD SALAMANDER TO RESIDENTS—NOW located in Portland, irrespective of age or sex, gratefully tried to assemble in spacious of St. Charles Hotel Thursday afternoon May 22, for the purpose of social organization.

FOR RENT—HOUSE OF 6 ROOMS AND BATH; partly furnished or unfurnished; 129 N. Twelfth street, between Glisan and Hoyt. Inquire No. 193 First street. 21s3

A BOOKKEEPER DESIRES SITUATION AS clerk or assistant in office or store; is familiar with county or municipal business; best city references. Address "G.," box 47, city. 21s1

A FINE CHANCE FOR A MAN WISHING A light, healthful business and $1000 cash. For particulars apply to WILKINS & COMFORT, room 10, corner 3d and Yamhill. 21s3

FOR SALE—A SALOON AND RESTAURANT; fixtures, stock, etc., for cash; receipts about $40 per day; owner has other business; must be sold this week. FRAME & CO., 133 First st., up stairs. 21s3

A MIDDLE-AGED LADY (AMERICAN) DEsires a situation as housekeeper in a gentleman's family; is thoroughly competent in all of its departments; gives. Address MRS. A. L. STEER, P.O. 21s5

HUSBANDS, BUY A LITTLE HOME OF 3 OR 5 to serve near the city of Portland and make a present of it to your wife. There is nothing like this; sold cheap on the installment plan. See HARRISON B. GATCH, 7 Stark street. 21s2 and 3.

AN EASTERN DRESS MAKER SOLICITS THE patronage of the Portland ladies. Perfect fit guaranteed and first-class work done to order. Also cloak making. Inquire at 347 Front street, between Salmon and Taylor, or address 345 Sixth street, between Washington and Stark. Prices low as possible. 21s 2

FOR RENT—DESIRABLE HOUSE 9 ROOMS; laundry and bath; modern improvements. No. 71 Tenth street, between Yamhill and Taylor. Apply to COBITT & MACLEAY. 21s3

EXPLOSIVE WATCH CASES—HARRY A. NEWBURGER, Van Antwerp block, has discovered that others have failed to make go correctly, a specialty.

FURNISHED HOUSE WANTED BY RESPONsible married couple; 4 to 6 months, from 5 mile limit; good local care of property and grounds; first-class references given. Call or address HOME MUTUALITIES CO., corner 4th and Morrison sts.

DRINK KOEBEL'S CELEBRATED LAGER AND fresh soda water. 18s1

DON'T BUY ANY [illegible] FRAUD WHICH TRIES TO imitate the ALBATROSS. 14m

MOODY, JOB PRINTER, 1009 First, Portland

FINE SECOND-HAND STOCK, CHICKERING and other pianos for sale cheap, to make room for spring stock. GARDNER BROS., 133 First st.

ATTENTION CALLED TO SPRING STOCK OF pianos and organs, both fine and medium; sold for cash or installments. GARDNER BROS., 133 First st.

PORTLAND DENTAL ASSOCIATION, LARDER building, N. E. corner Second and Washington streets, rooms 23, 25½ and 26. Send for price list. A. B. JENNY, Manager.

FOR RENT—ELEGANTLY FURNISHED FLAT, complete for housekeeping; also furnished and unfurnished rooms. At 322 First and Montgomery sts.

WANTED—AT THE WHITE HOUSE, MAN and wife; woman to cook and man for general work. Apply in person. 20s3

NOW READY FOR BUSINESS—FINE NEW RESidence of 9 rooms, with basement, on Eighth and Kearney, AYER, NEED & WAKEFIELD.

FOR SALE—GENTLE HORSE; WORKS SINGLE or double; also large show-case suitable for millinery store. Apply to ROBINS' Music Store, 229 First.

FOR SALE—A GREAT BARGAIN FOR A blacksmith. The necks with shop at corner Sixteenth and Hoyt streets offered for sale at a sacrifice. The shop contains three fires, with tools complete for light and heavy work. Also a stock of iron and horse-shoes, carried and manufactured, not. For particulars, inquire of GEO. T. REID, New Caledonia Saloon, N. Front and Everett.

M. L. HOWARD, Proprietor. F. A. HOWARD, Manager.

[illegible]

Cor. Front and Madison sts.

BEST $1 PER DAY HOUSE IN THE UNITED STATES.

Board and Rooms, One Dollar Per Day and Upwards.

25c. Hats.

Leading Millinery Store.

MRS. HILDEBRAND,

Ainsworth Block, Third and Ash sts.

Portland Fox Factory.

G. & Co. [illegible] prices promptly filled. Factory Waldher's Saw Mill, Office, 5 Washington st., 3d floor.

AUCTION SALES.

We are now prepared to advertise Auction Sales of Real Estate at private residences, hotels, and stores, and stocks and sales of every description. Having had years of experience, we can guarantee satisfaction to our patrons. Auction sales of real estate will be held at our office, 1½ Washington st. CREIGHTON & CO., Real Estate Agents and Auctioneers. 20m3t

NEW TO-DAY.

NEW BOOKS.

MARGARET FULLER OSSOLI.

By THOMAS WENTWORTH HIGGINSON. Vol. VI. in "American Men of Letters" series. 16mo, gilt. BUDDEN WARNER. With Steel Portrait. 16mo, gilt top, $1 25.

This book is not a restatement of facts contained in previous works on Margaret Fuller, but is mainly the fruit of fresh material—letters, diaries and reminiscences of friends. It corrects certain views of her character and gives the last account of the "real life" and of the Transcendental movement in New England.

HANDBOOK OF AMERICAN AUTHORS.

By OSCAR FAY ADAMS, author of "Handbook of English Authors." 16mo, 75c net.

This book is not an encyclopedia, giving full details respecting the career and writings of those whom it includes; but a handbook, giving the leading facts, and, as far as possible, suggesting sources of full or reliable information.

For sale by all booksellers. Sent by mail, postpaid, on receipt of price by the Publishers.

HOUGHTON, MIFFLIN & CO., Boston.

John Crar & Co.

CORSETS CORSETS

We have a lot of 600 FRENCH CORSETS AT A GREAT SACRIFICE. Our Regular Price is $2 75. We go for this lot in White and Colored at $1.50 Per Pair. A special price to dealers.

40c.

FOR ONE WEEK ONLY!

2.10 DOZEN

Ladies' Chemises,

White, Trimmed with Red or Blue!

A BIG BARGAIN!

B. Hartman & Co.

Corner Washington and Third.

Northwestern Saw Works.

Saws Gummed, Hammered, Set, Filed, and Re-toothed, etc.

C ST., BET. SECOND AND THIRD.

GRAND TROTTING RACE AT THE Portland Driving Park, SATURDAY, MAY 24th.

Race—Mile heats, three in five. Horses will be started promptly at 1 P. M.

The following noted horses are entered: O. Smiley names Hinckley; J. Pointer names May Whitney; Jos Taylor, names Osgood; E. B. Lindsey, Cora H. 21mtd

L. B. LINDSEY.

SPECIAL.

ALL-WOOL NUN'S VEILING, 45 inches wide, Reduced to 25c Per Yard.

FOURTEEN COLORS IN STOCK.

OLDS & KING.

FOR SALE AT A BARGAIN—A FIRST-CLASS Grist and Saw-Mill (steam power), situate on the Willamette river, fifty miles from Portland, accessible to steamers, in the best of wheat districts in the Willamette valley; largely populated. Said Grist Mill has two run of modern machinery, and is of first-class capacity, 60 bbls of flour per day. Both mills are doing a good business, including a warehouse of 30,000 bushels capacity, besides a good dry dwelling house, and four acres of clear land, with fruit and vegetable garden. The reason for selling this property is that the proprietor has other business to attend to. Price for all $7,500. Terms cash. For further particulars and information inquire of E. F. LUTHER, Real Estate Agt., corner of Second and Morrison sts., up stairs. 21mtf

---

AUCTION SALE OF [illegible] IN EAST PORTLAND.

We are instructed to sell at our real estate salesroom, on Washington st., next door to Front, on

Wednesday, May 21st, at 10 A. M.,

That fine 6 block and handsome new residence corner of Fourteenth and D sts., East Portland. Also, on Thursday, May 22d, at 10 o'clock, the 2 new residences on Fifth, between Clay and Market sts. Terms cash. CREIGHTON & CO., Auctioneers.

SPECIAL AUCTION SALE OF HOUSEHOLD FURNITURE

We are instructed to sell by auction at the residence,

No. 241 Sixth (S. W. cor. Main & Sixth),

WEDNESDAY, MAY 21, 1884, At 10 A. M.,

The Entire Furniture of Residence, comprising

Bureaus and Dressing Cases, Ash bedroom Suites, Spring and Top Mattresses, Parlor Pillows, Bedding, Tete Sets, Lounges, Stuffing from furniture, Curtains, Stoves, Safe, Wardrobes, Dining-room Furniture, Crockery, Glassware, Tables, etc.

Clock, Stoves, Kitchen Furniture.

N. B.—These goods are now kept and this sale affords an excellent opportunity for purchasers.

GILHAM & CO., Auctioneers.

REPUBLICAN MEETINGS.

HON. JAMES F. WATSON

Will address the people on the political issues of the day at the following times and places:

Gervais.....Monday, May 26, at 1 P. M.

Hillsboro.....Wednesday, May 28, at 7:30 P. M.

Local committees are requested to make satisfactory arrangements for the speech of the Hon. Watson.

By order of the Republican State Central Committee.

JOSEPH SIMON, Chairman.

GEO. W. McBRIDE, Secretary.

EXCURSION TO LATOURELLE FALLS.

—GIVEN BY—

Martha Washington Circle, No. 1, Daughters of Liberty,

ON SUNDAY, MAY 25,

Boat leaves foot of Salmon st. at 9 A. M. Tickets, round trip, $1. Refreshments will be served on board at reasonable prices.

For your ice cream, water ice and confectionery, go to Sam L. Beery, 61 Yamhill st.

WANTS.

WANTED—TWO OR THREE FURNISHED rooms for light housekeeping; must be cheap and cleanly. Address, stating terms, "H," this office. 21mtd

WANTED—WITHIN 4 MILES OF PORTLAND, a few acres, improved or not, with orchard; must be cheap for cash. Address, stating lowest price, MODERATE, box 88 P. O. Portland, Or.

WANTED—BY A LADY AND TWO CHILDREN, furnished rooms, with use of kitchen; in respectable family, and pay for use of same in board. Keeping, without board. Near or between Grand Address, call or P. O. box 222 Seventh st. City. 16m3

WANTED—EMPLOYMENT

SITUATION WANTED AS A COOK OR SEAMAN. Apply at 89 Davidson street. 20m3

A LADY WISHES SEWING TO DO IN FAMILIES by the day. Apply room 21 Main Lincoln block.

WANTED—SITUATION AS BOOKKEEPER; 6 years' experience; best references; correspondence and clerical work. Address "A. B. C.," care Oregonian office. 17m6

PLENTY OF GOOD HELP FOR HOUSEWORK. MRS. PAGE, 20 Union block. 20m3

CHINESE EMPLOYMENT AGENCY AND JAPanese Bazaar, 54 ANDREW KAN, 54 Washington st.

HELP WANTED.

WANTED—A GOOD GENERAL TAILOR; ALSO a boy to work on pants. Apply to ANDERSON & MAINS, 3 Ladds' addition.

WANTED—TWO EXPERIENCED TAILORESS. apply at R. C. GAUDINIER'S, 87 Morrison st. 20m3

WANTED—FIRST-CLASS GENERAL TAILOR; steady work good pay. Apply at 61 Second, cor. Pine. 19m3

WANTED—DINING-ROOM GIRL; ONE THAT understands waiting on table; good wages paid. Apply at 209 North Fifth st. 19m3

WANTED—EVERY LADY TO CALL AT LITTS' will explain new dress goods can be traced, if not used; Third and Ash. 19m3

WANTED—A GOOD FIRST-CLASS PANTS MAKER finisher for custom tailor. Apply at 61 Second, cor. Pine. 19m3

WANTED—A SWEDE OR SCANDINAVIAN girl for second work; thoroughly competent; no other need apply; at 171 Eleventh street, corner Yamhill. 19m3

WANTED—AN EXPERIENCED MINING ENgineer. Address P. O. Box 187, Seattle W. T. 19m3

GIRLS WANTING GOOD PLACES, CALL AT once at MRS. PLUMB'S, Dekum's block.

PORTLAND SODA WORKS.

SODA WATER

146 FRONT STREET.

Established 1856. Capacity 1000 dozen per day. m11dw4m

AMUSEMENTS.

NEW MARKET THEATER.

Return by special request of the public.

3 NIGHTS ONLY SATURDAY MATINEE 3 NIGHTS ONLY SATURDAY MATINEE

COMMENCING THURSDAY, MAY 22.

Last appearance prior to their departure for Europe of the great

J. H. HATTERLY

COMEDY COMPANY

IN THE PHENOMENAL SUCCESS,

OUR STRATEGISTS.

Again we come to meet you happy.

Reserved seats at Cornelius' drug store.

NEW MARKET THEATER.

TUESDAY EVENING, MAY 20.

LAST NIGHT OF

MISS PHOSA McALLISTER

And Her Talented Company,

Who will present Brockstone's celebrated romantic drama in three acts, entitled

CYNTHIA.

THE GIPSY QUEEN.

CYNTHIA.....PHOSA McALLISTER.

PRICES AS USUAL.

Seats may be secured at Cornelius' Drug Store.

TIVOLI THEATRE.

Geo. Watson and First st. Proprietor

WALTER MOORE.....Manager.

Second Week! Great Success!

OLIVETTE!

Matinee Saturday, May 17—2 P. M.

ADMISSION (INCLUDING): Reserved Seats 50c.

W. E. HARRIS'

New, absolutely world-famous

[illegible]

WIL EXHIBIT AT PORTLAND,

COMMENCING MAY 22d.

MENAGERIE

—OF—

TRAINED WILD ANIMALS

AND CONGRESS OF CELEBRATED

EQUESTRIAN STARS.

A show of wonderful features and the greatest ever perfected by cane-wood; the top of the ladder of fame overreaching all rivalry in equestrian and gymnastic, the only

[illegible]

With the largest cage of lion brutes. The largest and most

SAVAGE DEN OF LIONS

In captivity, entered and performed daily. The band noisiest

ROYAL BENGAL TIGERS,

THE ONLY

"BRAVE HORSES"

The smallest ponies, the largest horses, the only Mule and Female Samson of the continent, pulling against horses and elephants.

MILLE DOLLAR

Wonderful Tattooed Fejee Island cannibal, only one ever seen in America. The best broke

TRICK AND RING HORSES,

—AND THE—

[illegible]

Ever witnessed. Read the bills and advertisements, not one tooth can be told in this limited space.

TWO PERFORMANCES DAILY.

Afternoon at 2, evening at 8, doors open one hour earlier.

Admission, Popular Prices. 18m4

CIGARS AND TOBACCO.

A. I. WHELEN & CO., MANUFACTURERS of and wholesale dealers in fine cigars, 161 Front st., cor. Taylor, Portland. Factory, 9 San Francisco.

WILLAMETT BROS. & CO., WHOLESALE dealers in fine cigars, 161 Front st., cor. Portland; branch of Sackman, Lachman & Co., San Francisco.

TO LET—ROOMS.

FURNISHED ROOMS—EN SUITE OR SINGLE, for housekeeping; terms reasonable. Inquire of owner, 55 Yamhill, between Front and First. 21s3

FOR RENT—FURNISHED HOUSEKEEPING rooms; all conveniences; also two unfurnished rooms; cor. First and Montgomery sts.

TO RENT—FURNISHED ROOM IN PRIVATE family, at No. 12 Sixth street, near Ankeny. 18m6

TO RENT—ELEGANT FURNISHED ROOMS, with bath; nicely furnished, 84 Seventh, cor. Oak. 18m7

FOR RENT OR SINGLE, FINE FURNISHED ROOMS, also two unfurnished rooms; all conveniences for housekeeping; bath, hot and cold water. 257 First st.

TO LET—A. O. U. W. HALL, COR. FIRST AND Taylor sts. Monday and Wednesday nights. Inquire at store, 232 First st. 7m

FOR RENT—NICELY FURNISHED FRONT chamber and alcove; suit of 2 or two persons; with use of bath; no other roomers. 8 A. M. to 9 A. M. Park and Main.

FOR RENT—FURNISHED FRONT PARLORS and bedroom, suitable for gentlemen; also one unfurnished room. 214 Fourth, between Salmon and Taylor.

TO RENT—FURNISHED ROOMS, SINGLE or en suite; private family; terms reasonable. 61 Second, cor. Pine.

TO RENT—UNFURNISHED ROOMS, SINGLE or en suite; private family; terms reasonable. Apply at 61 Second, cor. Pine.

FOR RENT—DESIRABLE ROOMS FOR GENTLEmen; also, board if desired. 209 Second, between Main and Salmon.

FOR RENT—ELEGANT FURNISHED ROOMS, with bath; private family; terms reasonable. 61 Second, cor. Pine.

FOR RENT—DESIRABLE ROOMS TO RENT; rent by the day, week or month; at 123½ Second street, between Salmon and Main.

PLEASANT FURNISHED ROOMS TO RENT; also, board if desired; 5 street cars. Inquire at 34 Morrison, cor. Pacific st.

TO LET—HOUSES AND STORES.

ONE OF 12 ROOMS AND ALL CONVENIENCES, No. 308 Main, bet. 12th and Ninth; large yard. Inquire on Ninth, near Main.

TO RENT—NEW HOUSE, FIFTEENTH ST., between E and F. For terms apply at Young & Co.'s Grocery, 6 Washington street.

TO RENT—ONE OR ALL OF PART OF FURniture for sale; 8 rooms; all modern conveniences. 276 Park street.

FOR RENT—A PLACE FOR BUSINESS ON THE corner of Second and Sheridan streets. Apply at 68 Sheridan st.

FOR RENT—A HOUSE OF 7 ROOMS, 15TH ST., between F and G. Inquire of L. O'BRIEN, 36 First st.

FOR RENT—ROOM COTTAGE IN SOUTHern part of the city. P. W. MCLAUGHLIN, 27 Stark st.

TO LET—HOUSE OF 8 ROOMS; GOOD PLACE TO keep cows; two rooms for one paying half rent; 51 S. Front st., between Market and Clay.

TO LET—ON FIRST, NEXT TO THE corner of Salmon. Inquire of S. MITCHELL, 90 E. Taylor, or 62 Front st.

BUSINESS CHANCES.

FOR SALE—SASH AND DOOR FACTORY AND Planing Mill; doing a good business; all the machinery complete, good as new. Address, for particulars, A. E. WITHERELL & CO., 101 Front street.

WANTED—A MAN IN PORTLAND TO TAKE an interest and represent a manufacturer in wholesale agents and selling the trade; a new line of goods; $5 to $50 per week can be made. Small capital required. Address BUSINESS CHANCE, 21 Washington street, Boston, Mass. 19m2

WE HAVE FOR SALE SALOONS, GROCERY stores, restaurants, cigar and fruit stores, farms and houses and lots. J. F. DEVIN & CO., 238 Fourth st.

$400.—HALF INTEREST FOR SALE IN business; will pay larger than anything in this city; call immediately and investigate for yourself. WELCH & CO., Stark st.

$2500.—FOR SALE—THE BEST RETAIL cash business in this city; cash receipts exceed $10 per day; present owner retiring on account of failing health. WELCH & CO., Stark street.

$1000—PARTNER WANTED IN A WELL known, best paying business in the city; increase of profits guaranteed; clear profits $500 per month. WELCH & CO., Stark st.

FOR SALE—A LEASE OF A THREE STORY brick building, with basement, on First street, side; finely furnished, with thirty 4 to 8 rooms; now paying over $20 per month. Money to be all needed. Address "C. F.," care Oregonian. 17m

FOR SALE—DRUG STORE IN EASTERN Washington. For particulars inquire of Remington, Woodard & Co.

$2000—BEST SALOON IN THIS CITY; takes from $40 to $50 per day; call and investigate. WELCH & CO., Stark st.

ROOMS AND BOARD.

MRS. S. BROWN, NO. 22 POWELL ST., COR. Second, San Francisco, visiting San Francisco will find a pleasant home, with good home table; prices moderate.

NICELY FURNISHED ROOMS WITH BOARD to let at 81 Fourth street, corner of Oak.

FOR RENT.

FOR RENT—FINE GERMAN PIANO, ONLY $3 per month; also, one Parlor Organ. APPLY at Gardner Bros.' 133 First street.

BUSINESS SPECIALS.

REMOVAL—FROM AND AFTER THIS DATE the office of the Oregon Iron & Steel Co. will be located on the east side of Front, between Jefferson and Madison streets, Portland, Or., May 10, 1884.

TRANSFER NOTICE—THE DYE WORKS formerly known as Seigle & Co., 230 Third street, has changed hands. Weisgerber & Reinhart having purchased the same, will continue the business at the old stand, and solicit patronage from old and new customers.

REMOVAL NOTICE.—HOP KEE & CO., FOR merly of 60 Second street, have removed to No. 66 Second street, corner of Ankeny, opposite City Hall, where they will be pleased to see their friends, to accommodate their large and increasing business in the manufacture of clothing and underwear. Call and see us and see what we can do.

MRS. M. WHARTON'S LADIES' HAIR STORE, 44 Morrison. Newest styles. Cheapest in the city.

PACIFIC DYE WORKS, 90 DAY ST., BET. First and Second, Yamhill and Taylor, dyeing silks and fancy dyeing a specialty; all work promptly attended to and guaranteed. Give us a call and be convinced. ALLISON & M. MENAHEN, Proprs. Smith Vancouver, W. T.

STRAW WORKS—MRS. HILL'S STRAW WORKS have been removed from Third street to the N. W. corner of Sixth and Alder. Ladies' old straw hats made new.

J. M. FISK, ASSAY OFFICE AND CHEMICAL Laboratory, 7 Stark st., room 6 up stairs, Portland.

PUMMERIN & GUTMANN MANUFACTURERS of and dealers in fine furs and robes

AUCTION AND COMMISSION.
L. L. McGILVRA, GEO. A. McGILVRA.
McGILVRA & McGILVRA,
AUCTIONEERS & COMMISSION MERCHANTS,
No. 45 Front st., between Washington and Stark, Portland, Or.
AUCTION SALES Every Tuesday, Thursday and Saturday, at 10 o'clock A.M.
IMPORTANT
AND
PEREMPTORY AUCTION
OF
REAL ESTATE
SALE TO-DAY.
We are instructed to sell by order of
ON
On Thursday, May 22, 1884,
At 10 o'clock A.M. at the Auction Rooms,
Choice Real
The south half of Block No. 98, Portland, being lots 5, 6, 7, 8, 9 and 10, with the Brick Warehouse of Messrs. [illegible] thereon, on Market, between N. [illegible]
Delightfully situated [illegible] north half of block 54 [illegible] and 5, fronting on [illegible]
We call particular attention to the location of these lots. [illegible]
Title perfect.
GILMAN & [illegible]
IMPORTANT
AND
PEREMPTORY AUCTION
OF
Canned Fruits
We are instructed to sell at the [illegible] and Washington sts.,
Friday, May 23, 1884, at 10 o'clock A.M.
For account of whom it may concern, the following lot of Canned Fruits, [illegible] to packing and storage, viz:
1250 CASES
OF 1 DOZEN EACH
OF No. 1 CHOICE
[illegible]
400 Cases, 2 doz.: 2 [illegible]
100 Cases, 2 doz.: [illegible]
200 Cases, 2 doz.: [illegible]
50 Cases, 2 doz.: [illegible]
100 Cases, 2 doz.: [illegible]
100 Cases Choice Japan Tea.
TERMS—CASH.
N. B.—The above goods are to be sold without any reserve.
GILMAN & CO., Auctioneers.
T. J. O'CONNOR,
Auctioneer & Commission
First and Front
Monday and Thursday, Horses and Mules.
Wednesday, Miscellaneous Goods.
Saturday, Furniture, Carpets, etc.
SPECIAL
ASSIGNEE AUCTION
—OF FINE—
GOLD AND SILVER WATCHES,
DIAMONDS, JEWELRY and [illegible]
—WE WILL—
Commence on Tuesday, May 20,
At 2 P. M. and continue [illegible] day, at auction and also at private sale thereafter, the entire stock of [illegible] watches, diamonds, jewelry and [illegible] goods are:
NOW ON EXHIBITION
Corner First and [illegible]
In order to insure the attendance of [illegible] at the grand opening as it is well known to [illegible] that five pieces of the finest [illegible] now in the hands of the assignee, the same will clean it out regardless of cost.
T. J. O'CONNOR,
COMMISSION MERCHANTS.
SCHMIDT & DRAW, GENERAL Commission Merchants, 126 Front st.
BATTIS & GOWEN, GENERAL Merchants and Commission Agents.
ALLEN & LEWIS, Commission Merchants, Front and D sts.
MILLER & WEST, COMMISSION Merchants, 124 Front st., between Washington and Stark sts.
S. GOLDMAN & CO., COMMISSION Merchants, 123 Front st., Portland.
TYLER, YOUNG & CO., SHIP-Commission and Forwarding Agents for Columbia River Canals, Front st., Portland.
ABRAHAM, HIRSCH & CO., Commission Merchants, 8 and 4 N. Front st.
G. [illegible] & Bro., 126 FRONT ST., Commission and country produce a specialty.
SIBSON, CHURCH & CO., Commission Merchants, Portland, Oregon, and Victoria, B. C. Salmon, grain bags, [illegible] N. W. and Portland, Or.
WHOLESALE GROCERS.
ABRAHAM, HIRSCH & CO., Agents for [illegible] 4 N. Front street.
ALLEN & LEWIS, WHOLESALE Grocers, corner N. Front and D sts., Portland.
COBBETT & MACLEAY WOOL-Grocers and Commission Merchants, Front street, Portland.
MORRISON & MASON, WHOLESALE Grocers and Commission Merchants, 124 Front st., Portland, Or.
WADHAMS & [illegible], WHOLESALE Groceries, Forwarding and Commission Agents, Nos. 86 and 88 Front street, Portland, Or.
MILL AND FARM MACHINERY.
FRANK BROFF, 204 IMPERIAL Importer and dealer in [illegible] and 75 Front st., Portland, Or.
KNAPP, BURRELL & CO., WHOLESALE machinery and dealers in mill supplies, steam and [illegible] engines, portable and stationary saw mills, [illegible] grist mill machinery a specialty; prices low; [illegible] belting.
CHAS. H. DODD & CO., SOLE Agents for Silver and Hendy's Improved Woolen Machinery, Front st., Portland.
JOS. WAGNER & CO., FLOURING Mill Engineers exclusively. All kinds of [illegible] No. 24 N. Front st.
MACHINISTS.
TRENCKMANN & WOLFF, MACHINISTS and Blacksmiths, Front between Washington and Stark sts., Portland, Or. Horse shoeing a specialty.
LEATHER AND FINDINGS.
BRADLEY & [illegible], 87 Front street, between Washington and Stark, Wholesale and Retail dealers in Leather and Findings, Shoe Uppers, etc.
WOOL GROWERS AND DEALERS.
OREGON WOOL EXCHANGE, [illegible] ING. cor. Stark and Front sts., Portland.
SHOW CARDS.
DIXIE, 835 NORTH 3d STREET, 2nd Front [illegible] Portland, Or.
TRUNKS AND VALISES.
L. SILBERMAN, 128 & 130, WHOLESALE and Retail dealer in Trunks, Valises, Satchels, Carpet Bags, Umbrellas, etc., 142 Front, corner of Oak, Portland, Or.
MEDICAL.
ATTENTION—MEN & CHARLES male Pills [illegible] Portland, Or. Sold by druggists. Ladies should use Dr. Davies' Periodic Pills. Safe and effective. Price $2 per box. Sold by druggists, or sent by mail. Address DR. DAVIES, 248 Market st., San Francisco.
Established 1855.
Hodge Davis & Co.
Importing
Wholesale Druggists
Agents for Le Roux's Pharmaceutical Preparations, Paris.
Nos. 92 and 94 Front st.,
Cor. Ash,
Portland, Oregon.
If you want to buy, sell or exchange a house, or buy or sell a lot, call on or see
J. DAVIS & CO.,
Real Estate and General Agents,
139 FOURTH STREET.
F. L. PARKER,
Commission Merchant
Fruit, Feed, Produce and Provisions,
120 Front street, Portland, Or.
J. KAMM,
Leather & Shoe Findings,
REAL ESTATE AGENT,
First and Washington sts.,
New York Ballroom, and Real Estate Office, Portland, Or.

THE CLARENDON (Mrs. Zeller & McKinzie), lessees of the Clarendon hotel, were insured for $4400, equally divided between the following four companies, formerly represented by J. Bach, now & Bro.: Lion, North British and Mercantile, Hamburg-Magdeburg, and Connecticut. The policies all bore the same date, May 22, 1883, and were issued for one year, hence would have expired to-morrow. Yesterday the gruesome agency was garnisheed by the creditors who closed up the hotel last week. Insurance to the amount of $3500 on the building and furniture was held in Robinson's agency, $500 in the State Investment, $1500 in the Western, and $2500 in a foreign company. Considerable baggage belonging to five or six boarts of the hotel was stored on the third floor, but of course is a total loss. About twenty rooms, all apparently filled with clothes, were stored on the lower floor. These were saved in a damaged condition. Marion Wilcox, clerk of the hotel, took all his personal effects. R. Gaebler, barber in the hotel, lost about $250; insured. The fire was, no doubt, of incendiary origin. Much praise was rightly and carefully for the excellent service of the department and the pro ection afforded by the new hydrants, which just doubled the department's capacity. Saving a frame building within fifty inches of the burning hotel, and not a dollar's damage to surrounding property, must be considered a good night's work. There is no likelihood that the Clarendon will be rebuilt soon, and the first thing which eastern passengers this summer will see upon arrival in the city will be the half burned walls. The impression this created will not be favorable.
HIGH HEELS AND CIVILIZATION.—Several parties were engaged in selecting shoes in a store yesterday when a discussion arose about heels. High heels, low heels and no heels all had their advocates. One of the speakers stated that Indians and Chinese used no heels in their shoes or moccasins and they were more graceful walkers than Caucasians. "Well," said another, "that accounts for their low condition. Heels have placed the white man above them and the more heels we introduce the higher we shall rank among the slip-shod races of Asia will do more toward elevating them than all the missionaries that ever have accomplished. An Indian in blanket and moccasins or a Chinaman in felt shoes, bamboo hat and ballet heels could never consist to such an [illegible] even with the aid of religion. Put either of them in a flannel shirt and canvas pantaloons, with a felt hat on his head and good stogy boots with substantial heels on his feet, and he will rank with another man, and can be utilized, civilized, or, if he is no good, cutivated. Heels are the rock on which we stand; without them we are badly upon the quicksand."
CHINESE ARTIST.—Some months since an artist in a shop several here and swept through First street like a cyclone, leaving greasy looking and illegible inscriptions and curly-cues on the windows of many of the merchants, thereby replenishing his depleted pockets and forcing on his patrons an urgent necessity for refurbishing their windows. The Chinese quarter is now in a furor over a celestial painter of signs and inscriptions in oil. He has lately arrived and has already made his mark. His method is a crowd yesterday at the corner of Oak and Second by the experiment he displayed in painting a sign on the corner of the Sherlock block, and when he started to paint a full length figure of a man, he collected a mob of fifty whites and 250 Chinese. So deeply did he wield a brush that in about an hour he had completed a very respectable representation of a Mexican man, clad in a reading jacket and fashionable trousers. He seemed to sling paint with the careless grace and supreme confidence of a colored whitewasher, and his countrymen seemed to greatly admire his artistic skill.
INDUSTRIAL VICISSITUDES.—A most remarkable case of childish casualness was reported to the police yesterday. On Monday afternoon Freddie Orton aged 7 years, whose mother lives on Third street, near Mill, aged 3 years old child of Mrs. A. Vinson, living in the neighborhood, and carried it under a dwelling house which stood a few feet above the ground. Here he threw the child down, rained its clothes and whipped it with a short, heavy, leather strap, until the body was covered from shoulders to feet with welts. The child will bear the marks of the brutality for several days. No remedy could be applied by the police, as the boy was too young to be arrested, and yet Mr. Orton's had been treated in a "higher" way, and just wanted to get even on somebody. It might do, in case the offense is repeated, to have the parent arrested for harboring a vicious—boy.
NEW RECEIVER TAKES OREGON.—Hon. D. P. Thompson, lately appointed receiver for the Holladay property, by Judge Smith, filed his bond in the sum of $100,000 and entered upon the discharge of his duties yesterday. The office is not a sinecure by any means, nor are the principals with whom the receiver is brought in contact the easy going man who makes everything pleasant for such an official. But of one thing they and all concerned may rest assured, which is that a thoroughly clear headed and practical business man has charge of the Holladay property—one who will look after it on strictly business principles, and who cannot be scared or bamboozled or interfered with in the discharge of his duties, and upon whom the best of his predecessor was.
LOOKING HOME FOR TACOMANS.—The public spirited citizens of New Tacoma have, through the solicitations of Mr. W. P. Prather, local agent of the Northern Pacific land department, subscribed to a fund for the erection of a lodging house for the use of immigrants in search of homes. It is now in course of erection. The building will be provided with comfortable lodgings for sixty persons, and places for cooking, free of charge, for such reasonable time as may be necessary to locate lands. If Tacoma, with limited farm lands open to settlement in its immediate neighborhood, shows such enterprise, why not Portland?
STAGE ROBBER CONVICTED.—The stage robber Stanley, who was arrested near Deep creek, Baker county, a few days since, and taken to Baker City, where he confessed his crime, was sentenced on the 15th to five years in the penitentiary. Harold, his pal uncle and confederate, is lastly censured, and is supposed to be making for Sonora river. Hopes are entertained that he will be captured. Wells, Fargo & Co. is nothing by the robbery, as a watch, the only object of value in their box, was found on Stanley. Stanley robbed the stage on the 10th and was sentenced on the 15th. Baker county officials are not slow.
VEHICLES NOT IN DEMAND.—The demand for second hand buggies does not seem to be very brisk at present. Yesterday afternoon a man armed with a hacked stick stood in a vehicle of this kind which he all appearance was not for from final dissolution; and harangued a crowd on Ash street. As near as could be heard the cry was shouting, "Are you all deaf? Are you done, Mr. McAtee, at $20? Then down she goes at $25." After disposing of the matter he remarked, "I'll gamble $10 here to adjourn this subject is too much like giving things away."
ANOTHER ITEM FURNISHED.—The steamer Tressa May was sold the other day and the money paid into the United States courts. The little craft has furnished a great many items for the press, having been seized and sold several times, and it was supposed that when the money was paid in that would be the last of her. But now the case of the Tressa May comes up again, and is set for hearing on the 22d inst. If appears that there was not enough money to go around, and the court has to make a division of it between the old mates.
ARRESTED FOR BURGLARY.—About 5 o'clock last evening E. J. Forbes, clerk of the American Exchange hotel, was arrested on a warrant issued from Justice Davis' court charging him with the robbery of the $2000 package. His immediate employer furnished bonds and was released. His friends claim that the arrest was made upon the instigation of an alleged detective from California, solely for the purpose of protecting the real criminal, and that the charge has not the least shadow of foundation.
NOT LIKELY, BUT UNTRUE.—We suspect that Tom Jordan hasn't promised the office of chief engineer to so many persons as the *Standard* has reported. Yesterday it said that he had promised the place to Morgan; Doublebower and others; but Morgan says Doubleboewer both called at this office last evening to say there wasn't a word of truth in the statement. They don't think of suing the *Standard* for $25,000 apiece, but they condemn its immoderate.
EXCURSION TO EUROPE.—The European tour proposed for the friends and delegates of the Young Men's Christian Association to the world's conference to be held at Berlin, August 20, promises to be a very inviting one. The party will charter a steamer, and under the direction of an experienced European traveler, make a delightful and inexpensive trip. Further information may be gained of the general secretary of the Portland Association.
THE BAKER CITY BRANCH.—J. B. Ladd of the Oregon Construction Company, is down from Interior front." He reports work on the Baker City branch being pushed with energy, the weather favoring construction. Grading will be finished into the Grand Ronde valley by the 10th of June. By the end of next month, there will be nothing to interfere with continuous track laying from Hilgard, the present terminus of the line, to Baker City.
RAILROAD MATTERS.—Mr. T. W. Teasdale, general passenger agent, and Mr. J. F. Clark, traffic manager of the Chicago, St. Paul, Minneapolis and Omaha road, arrived here yesterday afternoon. According to the statement of Mr. A. D. Charlton, general western passenger agent, of the Northern Pacific, these gentlemen have come out to paint the town a bright red; then they will visit Seattle and Victoria in the same order.
INVITATION TO THE PRINTERS' PICNIC.—The following has been sent THE OREGONIAN for publication: You are hereby requested to be present and take part in the picnic to be given by the printers of Salem on Friday, June 6, 1884. Any friends you may invite will also be made welcome. It is proposed to make this one of the occasions never to be forgotten, and we hope every printer in the state will be with us.
EXCURSION TO VANCOUVER.—An excursion under the auspices of the women's guild of St. David's parish, East Portland, will be given to Vancouver on Decoration day (Friday, May 30). The elegant steamer A. J. SHOLDEY and a barge have been chartered for the occasion, so that all who desire may have an opportunity to go. Fare for the round trip, 50 cents. Lunch will be served on the boat.
THE COMPANY ELECTION.—At the annual meeting of the Portland Tugboat Company the following stockholders were chosen directors: H. W. Corbett, S. Ladd, D. P. Thompson, E. S. G. Hughes, W. J. Burns, J. E. Cameron and Donald Mackay. Financial affairs of the company are in good shape and the dividend will soon be declared. The directors will elect officers in a day or two.
NATIONAL GRAND ARMY REUNION.—General O. E. Cashin and Captain N. S. Pierce of this city and General H. A. Morrow of Vancouver expect to attend as delegates the reunion of the Grand Army of the Republic, which meets at Minneapolis, July 22. General Morrow is to act as grand marshal of the parade and the United States troops at Fort Spelling will compose part of the procession.
OVERLAND PASSENGERS.—Passed Huron yesterday to arrive here this afternoon: C. G. Ballenrich, Winnepeg, Manitoba; F. C. Moore, Chicago; Mrs. Mosher, Hamilton Ontario; Mrs. M. C. Wright, Newport.
J. Tyler of San Francisco has leased the Esmond Restaurant, which is at present closed for extensive repairs, and will be reopened shortly. Mr. Tyler is excellent cook and caterer, and his success is assured.
MOONLIGHT EXCURSION.—The young people of Taylor-street M. E. church will give a moonlight excursion on Friday evening next, on the steamer Hassalo. Tickets 75c.
Prof. J. B. Delozy is the most successful teacher of French and Spanish on the coast. Conversation guaranteed in three months. Address: Esmond Hotel
The Alba lamp—superior to gas.

METAL MERCHANTS.
Regular council meeting to-night.
The Oregon arrived here at 7:30 last night.
Hexter & May have advanced Durkee & Mitchell for the sum of $475 00.
A contract for the extension of Mill street over the Willamette river was let yesterday to John Gibson for $283 25.
Work on installing the Kaiser apparatus and putting it in readiness for traffic began this week.
The First M. E. church at Springville will be dedicated by E. E. Hines of this city, on the 29th of June.
Hereafter, freight will not be received at Ainsworth and Ash street docks after 5 o'clock Saturday afternoon.
The fleet of a series of regular monthly excursions over the Northern Pacific, leaves St. Paul for Portland to-day.
A new letter box has been placed at the corner of Front and Yamhill streets. Collections will be made from it at 5 o'clock each evening.
Yesterday, the Snake still pave considerable trouble, the Columbia at Robinville eight inches, and the Willamette at Eugene five inches.
Taylor Bros., grocers, on the corner of Sixth and Alder streets, have paid all claims of their creditors, and the suits against them have been dismissed.
The annual conference of the Evangelical association for Oregon will be held at Corvallis, beginning on Friday, the 23d inst., and will be held over Sunday.
Shearing is about over in the sheep ranges, and wool is now coming in at the rate of about 1000 sacks per day. Five car loads were shipped by one firm to San Francisco on the last steamer.
Two street lamps in the city are responsible for much profanity. Those on the corner of Sixth and Stark invite "Ninth and Stark," and that on the corner of Tenth is marked Tenth.
Albert Secrist of Vancouver, aged 17, a young man of exemplary character and well known throughout Clarke county, was taken down with a severe fever on Sunday and died yesterday morning.
There will be a grand trotting race at the new driving park on the Columbus road on Decoration day. Black Hawk, May Whitney, Osgood and Cora H. will be there, three in five. It will be an interesting affair.
The Columbia, which put away a few minutes past midnight, reached Astoria at 6:30 yesterday morning. She will be aground at all time before the return march, which will be with left in front.
Ainsworth Post Smith, is exempted from the operation of these orders, but remains subject to the orders of his commanding officer, Captain Mooney.
By order of J. K. PHILLIPS,
1 Lieut. Col. commanding 1st regiment, O.N.M.
M. J. MCMANUS, Adjt'nt.
A cure of consumption of Dr. Price's Speed ly Flavoring Extracts; using their flavoring extracts in the cooking will convince any person that for strength and delicacy of flavor, Dr. Price's is far superior. While the other flavors have a disagreeable, injurious flavor and a metallic taste. Dr. Price's is natural to the fruits in the which they are made.
Businessmen
Those years' experience in photography has suggested the arrangement of our new gallery. Our operating room is one of the best arranged in the United States, and is perfect in construction, that no operator can secure in any kind of weather those beautiful gradations of light and shade so desirable for art effects, thereby producing the effect of strong relief with the very elasticity of life. Take the elevator. Abell & Son, 22 Washington street.
Don't Invest in Quack Milling Machinery
Until you have investigated Salmon's Pulverizer, and the Eddy Chain Grinders. Since these machines have been improved and perfected, there is no mistake, and reduced in cost simplified in construction, and chimney not to exceed one tenth of what it will cost to do the same work with any other known process. These machines are to your the experimental stage and are a fixed success, demonstrated to every one the milling business and to place them or ring of quarry within the means of small capital.
Correspondence with one and testimonials will soon be ready. Correspondence and close investigation invited. Address: PACIFIC IRON WORKS Portland, Oregon, Sole Manufacturers.
The advantages of paying for your valuables with Uncle Myers are these: He says the cost of removing what you pawn your piano, he keeps your goods where you selected, and does not re-pawn those with other pawnbrokers; he does not expose your goods in his windows; he does business in his stand here, and he will call on you. You can call on him at his residence, 181 First street, corner of Yamhill.
Closing Out Business.
The Pacific Spring and Mattress Company are closing out their large stock of mattresses, couches, sofa beds, furniture, etc., below cost. Call and get bargain. No. 312 First street, near Salmon.
North Pole Refrigerator.
In order to keep your meats, fish, game, etc., fresh during the summer months, buy one of Old Pell's new refrigerators, made in all sizes. Sixth street, bet. B and C.
A Word of Caution.
Decker & Son established in 1865, six years before any he one of similar name. Use the new centre draft, non-cancellable frame and new duplex bridge in all their pianos.
H. SINGHEIMER,
31 Yamhill street, Agent.
New on Exhibition.
Elegant line of fancy goods, direct from Europe, Selected by yself while there. Clocks, night regulators, office par or sitting room clocks. W. Friedlander, 85 First.
Buttermilk.
Fresh every day from the Portsville farm, at Freiman's office Hall, 39 Washington street.
CITY NOTICES.
Go to Keith's for oysters.
Knight, Druggist, Morrison, near Fourth.
Eastern oysters every steamer at Keith's.
Card setting Boat House, south side of Stark.
The "Alba" lamp illuminates the Oregonian office.
Pure celly LOVELY.—Shanahan's New Art Gallery, 69 Morrison st.
Farquhar's ink-printing headquarters, No. 38 Stark street. Every man an artist.
Buy your candies at Staples', cor. Fourth and Morrison. Fresh candy every day.
Choice brands of wines, liquors and cigars at the Occidental saloon, corner First and Alder.
Now on exhibition at Gail's gold fish at P. O. Candy Store, Multnomah block, opposite postoffice.
Nice, newly furnished rooms; lately kalsomined and renovated. Oak House, First and Madison.
Chas. A Meyer, Practical Optician, Logan, Singing and Chas. A Meyer, Practical Optician, Logan, Singing and Harmony, N.W. Second and Washington s.s.
Now must be happy as one who has her sewing machine repaired at Barber's, 82 Yamhill, bet. 1st and 2d.
Go to W. P. Bergen, the singer and organist, at center 45 Morrison. Best music in the city at reasonable rates.
Boston Cliffs' Boston Chips! Delicious candy, chocolate creams at P. O. Candy Store Multnomah block.
Wedding cards, elegant design, a specialty, Kasco's German Bakery and Coffee House, 52 Fourth.
For fine cigar saloon John Ehrlich, First and Oak. All kinds known cigars. Place fine of wal. fine canes.
Choice butter from Oregon's finest dairies, fresh every day, at Gail's, First and Taylor, 25 cents per roll.
Tourists will find the largest assortment of photographic views of Oregon scenery at Shanahan's New Art Gallery, 69 Morrison st.
For pure drugs and reasonable rates, buy your prescription at Silloi's Pharmacy, 1st and Yamhill, Sherlock building, Portland, Or.
Free Gold Leaf picture frames, for portraits and landscape paintings, the best in the market, at Shanahan's New Art Gallery, 69 Morrison st.
G. A. Feldenheimer & Co., manufacturing jewelers, diamond mounting engravers. Fine watches in jewelry carefully repaired and warranted, 29 First st.
Gasselquist Sewing Machine Studio, 247 Third street, Portland, Or.—Genteel agents for the new Davis vertical feed. The White and Household. Dealer in all standard sewing machines, oil, needles, attachments and sewing machines repaired and warranted.

REASONS AGAINST THE ELECTION OF GOV. MAYER.

PORTLAND, May 20, 1884.

TO THE EDITOR OF THE OREGONIAN:

Some of the republican papers in Oregon, notably the Albany *Herald*, have seen fit to disparage the legal ability of the gentleman nominated by the late republican convention for the office of supreme judge of this state, and they either tacitly or openly advocate the election of the democratic candidate.

It is insisted by these papers that the office of supreme judge is a non-political one, and that fitness should be the standard in the election of a person to fill the highest political position in the state. I admit this to be true, but everything being equal, should not republicans vote for the nominee of the party? I say yes. But I think I can show that the nominee of the republican party is best fitted for the office of supreme judge. And I will endeavor to show why the republican candidate for supreme judge should be elected outside of any political reason.

During the session of the legislative assembly of 1878 the then governor (and now candidate for supreme judge on the democratic ticket) together with Hon. John M. Thompson, speaker of the house, prepared a bill amending the land laws of Oregon and especially those sections that related to the letting of contracts for reclaiming swamp lands. The bill so prepared by them was submitted to a number of the members of the legislature before being introduced and was generally approved. This bill was then introduced and was passed by the people, as it corrected many of the sections of the notorious act of 1870, by which the state was being despoiled of a magnificent grant of lands by a few men who had fled on almost all of the swamp lands of the state. Some of them had paid on millions of acres of the lands they had filed upon, but remain subject to the state treasury. Section 7 of the amended act proposed to remedy this state of affairs, and give to the citizens who otherwise reclaim these lands the right to do so in tracts of three hundred and twenty acres and one hundred and sixty acres, and this section reads as follows: "All applications to purchase any of the lands of this state shall be addressed to the said board of commissioners of the swamp lands, and shall contain a precise description of the land applied for, by legal subdivisions according to the United States survey, and shall be in accompanied by the affidavit of the applicant, taken before some notary public or county clerk, to the effect that he is eighteen years of age, a citizen of the United States, or has declared his intention to become such, that he is a citizen of this state, that he has not directly or indirectly made any previous purchases of land from the state, or any person for him, which together with the land described in the application, exceeds in the aggregate the number of acres of swamp land which applicant on his first or his purchase of any of the lands specified in the third section of this act, by a letter 320 acres, or in case of a purchase under section 4, or if he has previously made the purchase of any lands specified in the fourth section of this act, 320 acres; that such proposed purchase is for the actual use and benefit of said applicant, and not for the purpose of speculation; that no contract or agreement, expressed or implied, has been made by which the title to other than himself may inure in any case shall applicant is permitted to purchase the same. * * * All persons who have made or may hereafter make actual settlement on any of the lands specified in this act shall have the exclusive right to purchase such lands, except timbered lands, following such settlement.

It will be observed that under the provisions of this section no one person could by any means purchase and obtain a title from the state for a greater number of acres than three hundred and twenty; yet it is a well known fact that during the term of the governor who now seeks to be supreme judge of the state, entries were made in quantities of tens of thousands of acres to one person, in direct violation of the very law that he was most instrumental in having enacted by the legislature, and which he himself approved. As I said before, the stranded act of 1878 has given legislation to the people of southern and eastern Oregon, where most of the swamp and overflowed lands of the state were situated, as its provisions if faithfully carried out by the land commissioner (the governor) would cause large sections of swamp and overflowed land to be reclaimed by settlers instead of the land monopolist who had attempted to file on every foot of land that could by any stretch of the imagination be called swamp or overflowed lands.

Judge, however, of the surprise of the people of the state to find when after the enactment of the above quoted amendment to the act of 1870, the commissioner of the state permitted entries to be made of large tracts of many thousands of acres to one person, in utter defiance of the law which he had assisted in framing and had the governor approve for favorable action, and which when passed was approved by him. The matter of these entries will be brought to the attention of the next legislature, and it will then be before the subject of illegal entries of swamp and overflowed lands is determined, it will go to the supreme court of the state. I submit to the people of Oregon whether the man who violated the law of his own approval while governor of the state is a fit and proper person to act in the capacity of supreme judge and if elected will be qualified while in office?

This is an important subject to the people of Oregon especially the southern and eastern portions of the state, where the people have been harassed by swamp land grabbers under the various swamp land acts, and they should well consider the subject before casting their votes for any one who has been connected with them. Should they not rather cast their votes for the republican nominee who has never been in the contest degree connected with them, and who has no personal interest to subserve if elected in the high office?

As to non partisanship, the republican candidate has been noted for his moderate views in politics. While always a republican he has not been a vile and partisan. On the other hand the democratic candidate has been noted for his extreme partisan views since his first arrival in the state. He was a violent pro-slavery, anti-war, partisan extreme at in his political views, and has no claims on a single republican in the state for support.

OBSERVER.

THE COURTS.

U. S. CIRCUIT COURT—DEADY, J.

The Texas May—Set for argument on Thursday, May 22.

A phonic Vidonshui vs. the City of Carlisle—Demurrer for the plaintiff sustained; demand and costs, $10. Adjourned till Thursday, May 22.

STATE CIRCUIT COURT—SHIPE, J.

Beetta Sherlock vs. John T. Bushwell—Dismissed.

J. G. Deaver vs. W. H. Allison—Judgment.

W. G. Hacks vs. Lee Wah; judgment.

F. G. Hicklin, accused from jury duty until June 3.

Cline vs. Cline; time to show cause against payment of decree extended to the 30th.

State of Oregon vs. Ah Gee and Chew Mow; assault with dangerous weapon; pleaded not guilty.

I. B. Dawson vs. Noah Rose; dismissed.

Same vs. Thurman & Lisemb; dismissed.

Same vs. Thurman & Taylor; dismissed.

COUNTY COURT—STEARNS, J.

PROBATE.

Estate of Henry Whittaker, deceased—Final account approved; ordered that the administrator assign mortgage, and that upon filing receipts of legatees the executor be discharged.

POLICE COURT—MORELAND, J.

John O'Sell, O. E. Barkson—Disorderly by fighting. Fined $10 each.

W. Nash;—Drunk and disorderly; fined $10.

S. L. W. Dungen—Disorderly conduct; continued.

H. B. Johnson—Vagrancy; continued.

Charles Jackson—Larceny from a dwelling not reached.

H. B. Johnson—Larceny; continued.

S. L. W. Dungen—Threatening to kill; continued.

Miss Shean—Trespass; discharged.

Gone Home.

$2000. Boots and shoes at the "right" store in East Portland bought for a song. S. M. Hart, 149 Third street.

BUSINESS ITEMS.

Burgot Cider and Champagne Cider.—10 to 16 Meyer's, 47 Third street, near Ash.

Advice to Mothers.

Mrs. Winslow's Soothing Syrup should always be used for children teething. It soothes the child, softens the gums, allays all pain, cures wind colic, and is the best remedy for diarrhœa. 25 cts. a bottle.

For 50 years the Vegetable Pulmonary Balsam of Cullen Bros. & Co., Boston, stands unrivalled for Colds and Consumption.

TO EXPERIMENTERS.—The large Cascade can be chucked in by means of expansion. Cap and Buchanan, Morrison street, wharf.

Kate Castleton.

A splendid assortment of photos of the charming and popular actress, Kate Castleton, can be found at Gies, 51 First st. Price reduced. Cabinet photos by Bushnell only 25 cents each. Everyone should have a photograph of Kate, "But for goodness sake—

Call and examine our new DOLLAR Watches and Jewelry. No. 13 North First st.

Warehouse Trucks

At Vince mt's wagon and carriage shop, 33-34 Salmon st.

Lent's Rose Glycerine.

Third and Jefferson. Prescriptions compounded day or night. Toilet articles and fancy goods.

THE VIENNA COFFEE HOUSE,

45 Washington street, block 241. Oysters in every style and cooked to order.

REPUBLICAN SPEAKING.

Hon. BINGER HERMANN, the Republican candidate for Congress, will address the people upon the political issues of the day at the following times and places:

Tweedtown	Saturday	May 24, 7:30 P.M.
The Dalles	Monday	May 26, 7:30 P.M.
Salem	Tuesday	May 27, 8:00 P.M.
Albany	Wednesday	May 28, 7:30 P.M.
Astoria	Friday	May 30, 7:30 P.M.
Portland	Saturday	May 31, 7:30 P.M.

Local papers are requested to notice the appointments in their respective counties, and members of the committee will arrange for civic parades if and providing for the place of speaking.

By order of the State Central Committee,

JOSEPH SIMON, Chairman.

GEO. W. MCBRIDE, Sec'y.

HENRICHSEN & GREENBERG,

140 First st., Portland, Or.

Importers Manufacturers, Wholesale and Retail Dealers in

Diamonds, Watches, Jewelry,

SILVER WARE,

CLOCKS, SPECTACLES, ETC.

Watch Repairing, and Jewelry of all kinds manufactured to order.

Orders from the interior carefully and promptly executed.

Goods expressed on approval.

SCHOOL OF NATURAL HISTORY

At Mount Hood, Wasco Co., Or.,

To continue from July 7th to September 7th.

DIRECTORS—Dr. H. W. Kelander, O. B. Johnson and D. P. Thompson.

For further particulars address

L. E. HENDERSON,

Or Reynolds & Portland.

Dr. E. C. BROWN, Successor of Dr. [illegible] 129 First St.

MAILROAD MATTERS.

St. Paul Pioneer Press, May 18:

Vice-President and General Manager Oakes, General Passenger Agent Hibbard and Chief Clerk Kimball, of the passenger department of the Northern Pacific, returned yesterday from Kansas City and Omaha. Mr. Oakes, after leaving St. Paul several weeks ago went direct to New York, from whence he went to St. Louis and attended the meetings of the Transcont nental association at that place. The meetings were in every way harmonious. The basis for a new money pool was established and a committee appointed to prepare the necessary details and call upon the formation of such an organization. As far as the Northern Pacific is concerned, as Mr. Oakes, he new pool is simply a reorganization of the old association. The old association to the Northern Pacific was a money pool, as that company received a percentage of the total California business for keeping out of that territory and confining it all to Oregon. With the other roads, however, the association was solely organized for the maintenance of transcontinental rates. The reorganization into a money pool will affect them only, as the Northern Pacific will, for the present at least, be under the present order of things. The committee appointed has to charge the matter of joint rates, and will report to the adjourned meeting to be held in Chicago, May 21. Mr. Oakes said the general impression at the St. Louis meeting was that the committee's report would be favorably received, and the representatives from a strong pool effected. Questions concerning other matters, Mr. Oakes said there was nothing of importance occurring. He did not believe the report that the Union Pacific had to take action, and for a lease of the Oregon Railway and Navigation. That organization, he said, was increasing its earnings right along, and was not in the market. Any rumored trouble between the Oregon road and the Northern Pacific, and says everything will work as harmoniously and as pleasantly in the future as it has in the past. April earnings of the Northern Pacific, Mr. Oakes said, gave universal satisfaction in the east, and every body is now satisfied that a dividend of 1 per cent on the preferred stock was estimated before its completion by Mr. Oakes himself.

AN IMPORTANT AGREEMENT.

While in Omaha Mr. Hibbard and Kinman concluded an important agreement with Speight and passenger agents of the Union Pacific for an interchange of business between the two roads. Beginning June 1st, the Union Pacific will sell tickets from Omaha, Kansas City and other stations on the Union Pacific, to all points on the Northern Pacific between Portland and Wallula Junction, and from these Northern Pacific points to the Union Pacific stations mentioned. The freight traffic from Union Pacific points to Portland, and that from Portland to local points on the Union Pacific, will be sent direct via the Utah and Northern, and Northern Pacific, and Oregon Railway and Navigation, instead of via the Central Pacific and San Francisco. Rates will be the same from Omaha as from St. Paul.

ROYAL
ROYAL HIGHEST AWARD
ROYAL
ABSOLUTELY PURE
BAKING
POWDER
Absolutely Pure.
Rubber Hose!
"Maltese Cross Brand"
Interlocked Fire Hose.
EXTRA QUALITY
RUBBER BELTING,
RUBBER PACKING, ETC.
MANUFACTURED BY
GUTTA PERCHA & RUBBER MFG. CO.
JOHN W. TAYLOR, Manager,
82 and 70 Front st., Portland, Or.
LARGEST AND FINEST DRUG HOUSE
IN
THE NORTHWEST.
NOYES BROS. & CUTLER,
Importers and Wholesale Druggists
350, 352 and 354 Sabry St., cor Fifth,
ST. PAUL, MINN.
KOEN & STEINEACH.
[illegible]
A full assortment always in stock.
THE CIRCUS IS COMING!
The Great Nickel Plate Opens Thursday, the 22d.
WE SUCCEEDED in getting the contract, and finished the HANDSOME BLUE UNIFORMS for the ADVANCE BRIGADE, with the NICKEL DECORATIONS, which were seen on the streets the past week. We also have at work opera hat for the Band, suitable for POLICE, GRAND ARMY REPUBLIC, FIREMEN, RAILROAD MEN, etc., etc. All those asking fine fitting UNIFORMS should call on us.
THIS WEEK
OUR PRICTIONS ARE FIRE
SUMMER
Underwear and Neckwear!
BIG LOT JUST OPENED!
The Nobbiest and Handsomest Line Ever Opened! Call and See Them!
SURE TO PLEASE YOU!
PRICES WAY DOWN
NO TROUBLE TO SHOW GOODS.
KOHN & STEINBACH,
SUCCE SORS TO
[illegible]
First & Morrison Sts.
BEWARE OF
Imitations!
SMOKE
SANSILL'S
PURE
HAVANA
CIGAR
One Agent (dealer only) Wanted in every town in the United States. 14 Quincy street, Chicago.
PLUMMER & BYERLEY
DRUGGISTS & CHEMISTS
WILLIAM BECK & SON,
Importers and Dealers in
FISHING
TACKLE,
Guns, Revolvers, Ammunition, Fishing Canes, Base Balls and Bats, Boxing Gloves.
165 AND 167 SECOND ST.
Hardware.
OFFICE AND SAMPLE ROOM
115 Front St., Portland, Or.
BARB WIRE
In stock, Painted and Galvanized.
The Pioneer Boat to Oso
Will leave Salemtown to Foot of Madison st.,
Where Boats of all sizes can be hired by the hour, day or week, at reasonable rates. Camps and row boats of any size furnished. Apply to CHAPPELEAU Proprietor.
A Grand Success.
THE PATENT
Sunshade
Carriage
Has been pronounced by every one who has visited our establishment to be
THE MOST USEFUL, MOST DURABLE AND THE CHEAPEST
Carriage ever offered on the Pacific Coast.
Our extensive sales during the past two weeks

Daily Oregonian.

WEDNESDAY MORNING MAY 21 1884

Entered at the Postoffice at Portland Or., as second class matter.

SUBSCRIPTION RATES
BY MAIL—POSTAGE PREPAID—IN ADVANCE.

Daily per month	$ 1 00
Daily with Sunday per month	1 20
Daily, per year	10 00
Daily with Sunday, per year	12 00
Sunday, per year	2 50
Sunday and Weekly per year	4 00
The Weekly per year	2 50

TO CITY SUBSCRIBERS.

Daily, per week, delivered Sunday excepted	20c
Daily per week, delivered Sunday included	25c

TRADE AND COMMERCE.

TUESDAY May 20

A rush of orders yesterday created considerable activity this morning The outgoing steamer carried the highest freight this three months The Gipsy for Grey's Harbor, had a larger freight than on her last trip The Bonita went down river with lumber The Oregon is due at 8 P M with a fair freight and the Beda is in the river with a cargo From Liverpool the Verna has sailed with a general cargo and comes via Honolulu The small stocks of Sugars in hand and to arrive causes a half cent advance over last quotations A good quality of Island is in the market The run of salmon in the Sacramento continues light. In the Columbia there is some increase over two weeks ago, but canneries are not generally busy Recent telegraphic reports from Japan report an advance in the price of teas of all grades

Overland receipts include 20 bbls 125 kgs syrup 500 lbs soap, 5 sks nuts, 6 sks dried peaches 70 lbs dried apples, 100 cake bo tied beer 485 kgs nails

PRODUCE RECEIPTS—Past twenty four hours 2280 ctls wheat 1257 bbls flour, 21s qtls oats 96 sks potatoes 190 lbs wool 466 lbs hides 74 ss ggs 10 pkgs butter, 100 bbls lime Also, 1863 ctls wheat 220 bbls flour 188 ctl millstuff 28 231 lbs wool 10,945 lbs hides 83 sks ft xssed from the eastern section.

EXPORTS—Per steamer Columbia to San Francisco 1443 ctls wheat 400 sks flaxseed, 200 bf sks chaff 1000 sks flour 1496 lbs wool 67 sks salt 43 hf 26 Pomeroy flour 1196 lbs wool 67 sks salt 43 hf 26 bbls salmon 558 sks cement ore 6 bdls deer skins, 22 bdls calf skins 20 bls sheep skins, 58 dry 186 green hides 6 cs cassimeres 2 cs flannels 1 cs blankets 3 rls leather 117 pkgs heads, 1 bbl neatsfoot oil 263 sks glue stock, $33 165 fr sauce

FREIGHTS—The market is altogether lifeless Ships are firm in their pretensions and shippers are not seeking new immediate business.

WHEAT—Advices to-day are of a quiet character other than a weaker situation in California With no everything drags and buyers and sellers apart with no early possibility of agreement Probably buyers name $1 42 for valley while all the situation will stand To day there are 317,485 qrs Pacific coast wheat and 367,776 Pacific coast flour afloat. Of this 125 486 qrs and 118,37 bbls were shipped from to direct Three of our December fleet are yet to be reported, while four of the January sailings have arrived out.

POULTRY—Chickens in good supply with sales at $6@8 50, the outside figure only for very desirable. Other kinds show no change.

EGGS—Less coming in and the market is steady at 2 ½ cents

PROVISIONS—The Chicago markets have reached a very low figure of late Today a stronger market ruled and the quotations indicate concentration of stocks in the hands of a few holders Our market rules steady for good quality but weak for common

FREIGHTING NOTES

The Columbia sailed at 12.30 A M with 363 tons freight

The bark Verona has sailed from Liverpool for this port, and the We dark has sailed from Vladivostock

At noon today the Willamette was 14 ft 1 in above low water mark and slowly rising

A few days since pr sed dispatches reported the Br bge Bowley Hemmond in collision with a ship off Harbor light and east the ship went down Now Yoke mail dates now report the Bowley as the one the sunk and the crew of her crew went down The collision occurred prior to May 13

The Bonita and the Gipsy went down river this morning

The China Colesworth is at Columbia dock

Market by Telegraph.

SAN FRANCISCO MARKETS.

SAN FRANCISCO May 20

Weather cloudy and light west Showery throughout Southern California

Receipts 2500 ctls wheat 1700 qr sks flour 950 sks potatoes 26 600 ors eggs 1ns eading 20 000 east ern

Freights—Inactive general features of marke un changed

Wheat—Market very dull and weak For No 1 shipping, $1 45@1 47 ½ bid, $1 50@1 51½ asked In No 1 white seller ha year, there were sales of 1000 tons at $1 40½@1 41 for buyer the season $1 49½ paid $1 51 asked.

Flour—Market very quiet.

Barley—Feed quiet with prices against se lons Quote 77½@81¼c. Futures are lower No 1 feed seller the season, at 81c, buyer the season 82½@83, buyer the year 83¼@83¾.

Oats—Demand light quote $1 40@1 75 as to quality

Bran—No 1 wheat, on spot $14 50@15 50 seller the year, $14 bid

Hides—Dry, usual selection 12@12c Market weak in sympathy with eastern decline Pelts quiet with tendency to more buyers

Salmon—Very little demand and no selling pressure Prices nominal Sacramento run light.

Wool—Dull in every way with no markets

Eggs—Easy at unchanged prices Market well stocked with ingoing

Butter—California roll steady a former quotations

CHICAGO MARKETS.

CHICAGO May 20

Wheat, higher 48¾c June, pork, stronger, $17 90 bid June; lard, firmer, $8 17 bid June ribs, higher, 36 10 June, short ribs lower, $6 25 cash

MONEY MARKETS.

SAN FRANCISCO, May 20 —Sterling exchange on London bankers 60 days inactive

Transfers unchanged

NEW YORK MA, 20 —Silver bullion 1000 fine, per fine ounce, 111

Sterling exchange prime banks, long $4 85 short $4 88

Good commercial, from 1 to ⅜c lower, documentary 9 10@9 11c over

U S Bonds—3s 100 4½s 113, 4s, 11 Closed—3s 99 4½s 113¾ 4s, 120¾

LONDON May 20.—Silver bullion English stand ard 52 5/16 per fine ounce 5%

U S. Bonds—4½s 114 4s, 122¾

4.30 P M—U S bonds 4s 12 ⅜

BERING'S SUBSIDIARY REPORT

LONDON MARKETS

LONDON May 20

Floating cargoes—Quiet but steady

Cargoes on passage and for shipment—Not much demand

LIVERPOOL MARKETS

LIVERPOOL May 20

Spot market—Wheat moderate demand

PARIS MARKETS.

PARIS, May 20

Spot market—Wheat and flour steady.

SHIPPING INTELLIGENCE.

DOMESTIC PORTS

TACOMA, May 20.—Arrived—Sh Canada, San Francisco

ASTORIA, May 20—Cloudy; wind southwest Str Gipsy down 7 43 A M and left out 9 A M str Beda arrived 7 A M str Columbia down 10 20 A M and left out 7 A M str Oregon arrived 10 A M, and left up 11 45 A M. Br bk Jessie Jamieson docked at Kinney's str Bonita left up 4 P M str Bonita arrived down and left out 6 20 P M. 6 P M —Cloudy, wind west

CAPE HANCOCK, May 20 —Str Columbia passed out 8 A M str Oregon passed in 9 10 A M At 4 P M barometer cloudy, wind southwest nine miles

SAN FRANCISCO May 20 —Sailed—Br sh Prince Albert London (3 sailed—Br sh Mirzada Liverpool brig Courtney Ford, Port Blakely

FOREIGN PORTS

VLADIVOSTOK R, May 15 —Sailed—Br bk Woodlark, Astoria

LIVERPOOL, May 17 —Sailed—Br bk Verona Portland, via Honolulu

SPOKEN

March 1 —32 S 27 W, Br bk Staghound, Magdalena bay, for Liverpool

NEWS OF THE NORTHWEST.

Eastern Oregon

A Congregational church was organized at Pendleton on Thursday May 15, consisting of twenty members. A lot was purchased and a house of worship will be erected there Dr Lyons is the pastor The congregation will worship during the summer in a tent

Washington Territory.

It is reported that the gran lers have made its appearance among the hops at New Whatcom

Among those mentioned for the mayoralty of Seattle, in connection with the July election are Messrs C H Hanford and W D Wood

The Congregational church at Walla Walla is entering upon a new period of prosperity Renewed interest and activity are being manifested by the society in its work Membership is increasing The present pastor is Rev Lyra Haskell

Wilson from Seattle The Bellingham mill is now producing from 60 000 to 65 000 feet of lumber per day but will enlarge its capacity very consid erably within a ninety days Seventy five feet in length will be added to the mill and additional power will be furnished by another set of boilers and engine

Montana.

On Saturday a freight train was ditched at Thompson's Falls owing to the presence of a cow on the track. One car and the caboose were wrecked Charles Thompson a brakeman had his leg broken and two others were slightly injured

THERE IS ROOM FOR MORE.

A great many people have come to La Camas and all are doing well We have plenty of wage earners but there is only one hot l and a store. Two thousand dollars per month is paid out for labor and yet the hotel and store must be their doctor, druggist, milliner, clothier barber, baker butcher shoemaker, blacksmith, etc, and supply all their wants. Tradespeople! can you take a hint? The town is permanent, and its future sure

D. H. STEARNS,
Agent La Camas Colony, La Camas, W. T.

GAMBLING IN NEW YORK.

The Widow with a System that Seems to Work Well—Queen Bets.

Cincinnati Enquirer

Men who have traveled extensively assert that no city in the world has as many ardent gamblers as New York Almost of a boarding house on Thirty seventh street in which the inmates are given up almost entirely to gambling It is a big establishment—two houses joined in one—and the boarders are well to do and highly respectable people The landlady charges her guests ex orbitantly, and the house is run on a liberal and prestigious plan About two years ago a lady took a front room on the second floor and moved in with a lot of steamer trunks and baggage. She was an American but she had been traveling in Europe for two years and had imbibed the passion for gambling She had played roulette and baccarat in Paris, and come off a very comfortable winner On the way back on the steamer, while sitting on the after deck in the moonlight she conceived a system for playing roulette. The lady capitated over her scheme all the way over When she was thoroughly settled in her room in the boarding house she figured out her system and became convinced that it was infallible. One night a queer looking box came to the house and was taken to her room. It was a roulette wheel She kept the matter quiet for some time but a fortnight ago the ball bedroom next her lay awake a week or ark in the hall bedroom next her lay awake nights and heard the buzz and wondered what in thunder it was for a week, and then suddenly realized that it was a roulette table She jumped out of bed put his ear to the keyhole and heard the buzzing up to 4 o clock in the morning The pretty little widow was experimenting on her system. He called several times and the week after that he was in her room every night until the same hours of the morning swinging the wheel and apply watching the result. He was just as enthusiastic a gambler as she and had played constantly on his system At the end of two weeks the clerk was several hundred dollars the winner. Then he introduced one of the other boarders, and at the end of six months the whole house was taking a crack at the wheel Of course there was an occasional loss or less spell, and the game was not alluded to at the table But new boarders were soon initiated into the game to take the places of those who dropped out The widow had not gone back to Monte Carlo yet Why should she when she is a steady winner at home?

One of the most amusing cases of gambling that I ever saw was in Broad street It was about 4 o clock one summer afternoon and there were several hundred brokers wandering about in front of the stock exchang and talking about the day It had been a particularly stormy day and the men were idly chatting in the shade, when an old sailor who started from New street up Broad to the corner of Wall street This block of Broad street is a bit of a hill The old man who was sitting on a fire-plug on the upper corner whistled to his horse which was standing in the shade a block below The horse wandered up ton or fifteen feet and stopped The calmy whistled again The horse shrugged up fifteen or twenty feet more By easy stages he finally arrived at the top of the hill The performance amused the brokers who yelled to the horse to go and get on The old man would obey them spasmodically but in the end he headed his nose er's whistle and went on

One of the most popular young brokers caught an idea and making a ring explained it rapidly to the boys Then he took his hat, collected $2 from each of them explained the matter to the driver and led the old cab-horse back to the lower corner turned him around and placed him in a position to travel up the hill along the curb again The brokers then ranged themselves along the curbstone at any distance apart that suited their fancy, and the leader of the scheme got a piece of chalk from one of the bankers-shops and marked out lines along the curbstone at the distance of about two feet apart. Each of the brokers chose one of these lines and stood by it The pool which amounted to nearly $200, was to go to the man near whose chalk mark the hub of the car wheel of the cab stopped the hub to limit the chalk mark for forty seconds by the watch of an official timekeeper The cabman was to receive $10 for whistling to the best of his ability, and if the horse got to the top of the block without stopping he was to renew the trial until too weary to go the length of the block if it kept him awake all night

Here was the spectacle of one hundred men fully three-quarters of them of dignified appearance and well dressed and prosperous look ng and many of them apparently sedate ranged along the curbstone shouting wildly at each other and gesticulating violently toward the horse The timekeeper sat on the roof of the cab, with his watch in the back of his head, a cigar in his mouth and a watch in his hand The brokers were permitted to yell at the beast but under no circumstances to touch him The cabman whistled The brokers yelled Whoa! with a force that brought the people from the neighboring street to learn the cause of the row The horse stood stock still The cabby whistled Another terrific yell from the brokers Then with a jump the horse started up the hill, pulled the timekeeper from the topseat of the cab and went around the corner of Wall street with a bowling mob of two hundred men and boys after him It was a rousing bet day, and the dust was choking Still the brokers kept up it The beast was brought back to the starting again. After seven trials he trotted nimbly up the hill and then suddenly and stubbornly stopped and couldn't be made to move by the wildest efforts of the men about him He stood more than half of the men about him He stood more than half of the men about him He stood more than half of the men about him He stood more than half of the men about him

Established 1860.

WALTER BROS.

No. 85 First St., Union Block

Importers, Jobbers and Retailers of

CARPETS,

Oil Cloths, Matting, Paper, &c

The best assortment in either of the above lines in the city Prices to dealers very low at

WALTER BROS 85 First St.

Philadelphia Lawn Mowers,

FARM AND GARDEN TOOLS,

Fishing Tackle.

DAYTON, HALL & LANGERSO

FIRST AND TAYLOR STS.

FEAR AND IF

If you are suffering from poor health or languishing in a bed of sickness take cheer if you are simply ailing or if you feel weak and dispirited without clearly knowing why Hop Bitters will surely cure you

If you are a man liable at any moment to have to overtax your self with your pen or mental labor or a host of worries out with care and work or a man of business or laborer weakened by the strain of your pursuits or duties or a man of letters toiling over for mind work Hop Bitters will surely strengthen you

If you are suffering from over exiting of mind or any indiscretion or dissipation or are young and growing too fast as is often the case

Or if you are in the workshop on the farm at the desk anywhere and feel that your system needs cleansing toning or stimulating without intoxicating If you are not well blood thin or impure pulse feeble nerves unsteady from these or any symptoms of debility Hop Bitters is what you need It will give you new life health and vigor

If you are a woman or any sickness or suffering from other cause keep right on in the use of the Bitters until you are well Remember Hop Bitters is no vile drugged and poisonous whiskey rum or fancy drink but the purest and best medicine ever made the "Invalid's Friend and Hope" and no person or family should be without them

If you are sick with the terrible disease Intemperance you will find a Balm in Gilead in Hop Bitters.

If you are a frequenter or a resident of a miasmatic district, here is the antidote for all malarial poisons you will need the benefit of Hop Bitters

He knows no rest who does not rise refreshed from sleep and he who does not sleep well cannot long enjoy health Hop Bitters will give you sleep health and strength

Use Hop Bitters and be well

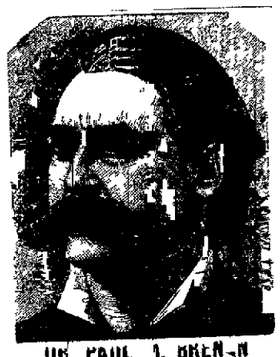

DR PAUL I. BROWN

IS THE MOST SUCCESSFUL PHYSICIAN ON THE PACIFIC COAST In all cases of the use of the Mercurial Drugs and Diseases of Impure Blood

He will guarantee to cure every case he undertakes—and no quack will do this—and the most obstinate forms—by the use of the purest vegetable remedies in the world

He has the most extensive practice of any physician in the State, and his success is unparalleled

Dr PAUL I. BROWN

Has discovered the true cause of Impotency, Nervousness and Debility, and has published a book for FREE DISTRIBUTION, which every man who values health should read. It will be sent sealed to any address

Dr PAUL I. BROWN